



1968

WHISPERING HILLS



Whispering Hills

MOUNTAIN SANITARIUM
and
HOSPITAL



AND



Fletcher Academy

FLETCHER, NORTH CAROLINA
Marsha Randall and James Callicott, Editors



Standing: Left to Right L. E. Nestrell; Merrill Patten; W. H. Wilson; Ferdi Wurtke; P. J. Moore, Jr. Seated: Left to Right A. A. Jasperson; Florence Jasperson; Darrell Cross; Jack Williams; A. C. Larson, Emeritus; Vann Dome Camp; Josephine Clayburn; C. G. Marquis, Emeritus; James Lewis, Emeritus. Not Pictured: W. B. Johnson; Roger Goodge; H. H. Schmidt; Gordon Brown



Foreword

A slender column suggests various thoughts to the student of history. The ancient Greeks are noted for their development of three types of architecture as exemplified by the Doric, Ionic, and Corinthian orders. These types may be seen in some of the famous buildings of the day. Modifications of these three types are seen in the stately mansions of the South.

Architecture is not the only area in which a shaft may be used, for the Romans used a column to commemorate a favored person, or an important event. The daily happenings of your school life are events that will become more important with the passage of time, for these events are indications of the measure of success that you will achieve. As you contemplate the events that are pictured in this volume, may they be regarded as stepping stones to greater success.

The Staff of 1968 presents the following pages of "Whispering Hills" as a memorial to a span of time that is gone, but not forgotten.

A

Year

At

M.H.S.

Table of Contents

Page:	8 Doctors
	10 Instructors
	12 Supervisors
	15 Dedication
	18 Student Nurse of the Year
	19 Seniors
	25 Juniors
	29 Freshmen
	35 Activities and Organizations
	43 Snapshots



Work

and

Fun



Hand in

Friends



Hand



Go



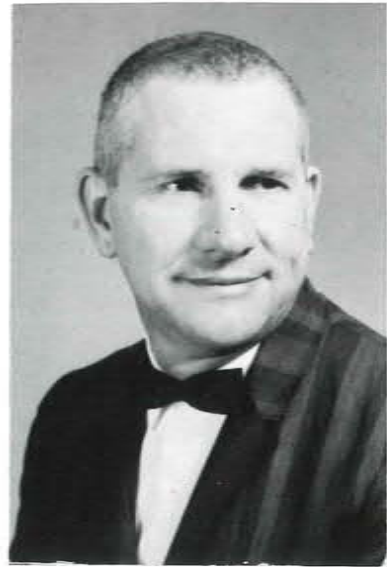

W. Hardy, M.D.
Chief of Staff



F. D. Thoresen, M.D.
Vice-Chief of Staff



R. L. Milholm, M.D.



P. J. Moore, Jr., M.D.

Meet Our Friends!

R. L. Engelbert, M.D.
Secretary and Treasurer



J. L. Gardner, M.D.



The Doctors

A. A. Pearson, M.D.



G. Ulloth, M.D.





Josephine Clayburn, R.N. B.S.
Director School of Nursing

Violet Mills, R.N. B.S.
Assistant Director School of Nursing
Fundamentals Instructor



Nancy Turner, R.N. B.S.
Science Instructor



Fern Anderson, R.N. B.S.
Obstetrics Instructor

Ada Williams, R.N. B.S.
Pediatrics Instructor



Donald Rebman, M.A.
Science Instructor

The



Louise Gish, R.N. B.S.
Dean of Nurses
Science Instructor

Ostine Whisnant, R.N. B.S.
Pharmacology Instructor



Frieda B. Flerl R.N.
Medical Surgical Instructor



Dell Nestell, R.N.
Surgery

Mary Brown, B.S.
Dietitian



Mable Gill, R.N. M.A.
Hydrotherapy

Instructors



Gladys Lowder, R.N.
Director of Nursing Service



Cora Chandler, R.N.



Worthie Lewis, R.N.



Marlene Maddy, R.N.

The

Supvisors

Beverly Camp, R.N.



Edna Justus, R.N.



Carrie Pendergrass



Phillis Rumsey, R.N.



AUTOGRAPHS



Thelma Flannagan
Assistant Dean



*Introducing a Special Friend
Who Has Fought for Us*



Taught Us



We dedicate our portion of this Annual to you, Mrs. Frieda Flerl, with much appreciation for your many services.



Student Nurse of the Year

This dark haired senior comes to us from Bean Station, Tennessee. She has been active this year as Vice-President of the Senior class Missionary Volunteer leader for the Student Nurses.

With her sunny smile and fun lovin' ways, she has made many friends during her stay here. We the Underclassmen have chosen her as the Student Nurse of the Year. We present to you Cathy Wilkes, Student Nurse of the Year 1967-1968.

You Have Met Our Friends, So Now Meet Us





Carol Pennigton
President



Cathy Wilkes
Vice-President



Zina Nichols
Secretary



Janine Burbank



Judy Crumbley



Bonnie Dietz

Bonnie Ross
Treasure



Brenda Brady
Pastorette



Donna Stone
Parlamentarian



Millie Estep



Ruth Everett



Jerry Fitzgerald

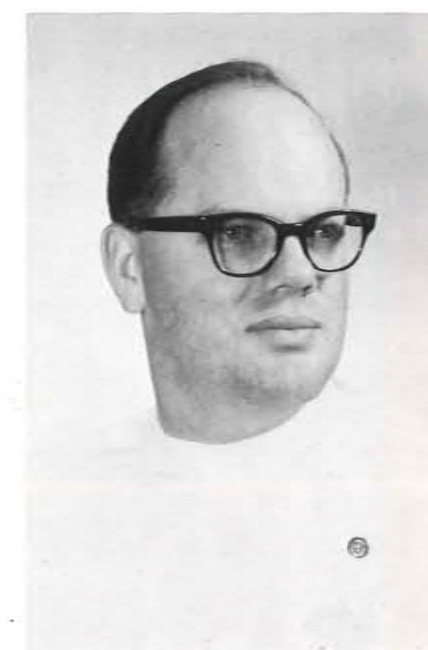



Glynis Hicks



Sheryl Howell



Linda Keller

Douglas Lackey



Cherie Tignor

Nancy Worley



Shirley Underwood

Marlene Wuttke



Robert Weatherman
Picture Not Available



Charlie Brown Says:

"Have Your Friends Sign Here"





Judy Lesi
President

Treadene Treadwell
Vice President



Ann Oswald
Secretary



Velda Boston



Carol Keller



Betty Lavender



Barbara Smith
Treasurer

Debbie Gill
Pastorette



Johnny Reese
Parliamentarian



Jack McClung



Marsha Philbrook



Nancy Peirce



Cindy Powser



Marsha Randall



Sue Stockberger



Velda Stump



Linda Wright



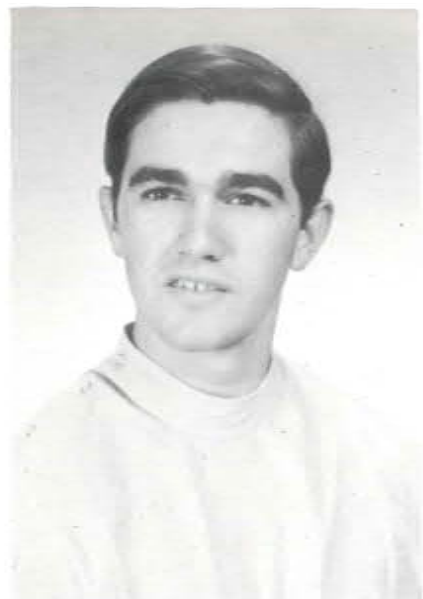

John Wilkes
President



Kent Barber
Vice-President



Raymond Denton
Treasurer



Vicki Conway
Pastorette



Diane Miller
Secretary



David Trivett
Parliamentarian



Eloyce Barber



Marian Brown



Cynthia Bent

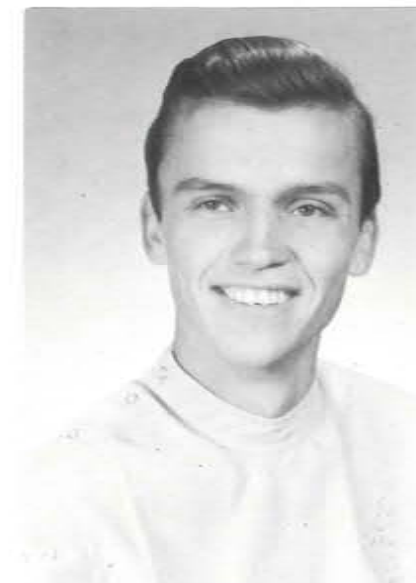

Gary Collins



Linda Bost



Robin Cooper



Joan Curran



Akefeh Esfandiari



Roxie Estep



Don Mills



Bill Rumsey



Myrtle Russell



Linda Goins



Lucy Jacob



Cindy Lenz



Belen Serra



Diane Smith



Judy Veltman



Diane Wiegand



Brigitte Weber

Not Pictured: Teresa Romero



How We As Friends Participate in Activities and Organizations





RELIGIOUS COMMITTEE

Cathy Wilkes, Senior Representative; Marsha Philbrook, Chairman; John Wilkes, Freshmen Representative; Marsha Randall, Junior Representative.



MV OFFICERS

Left to right-Brigitte Weber, Sec. - Treasurer; Carol Keller, Usherette; Kathy Wilkes, Leader; Treadine Treadwell, Usherette.



STUDENT COUNCIL

Left ot Right-Robert Weatherman, Raymond Denton, Treadine Treadwell, Marsha Philbrook, Douglas Lackey, Jack McClung, Cindi Powser, Glynis Hicks, John Wilkes, Velda Stump, Brigitte Weber, Jonny Reese.



S. A. OFFICERS

Cindy Powser, Secretary; Treadine Treadwell, Vice-President; Robert Weatherman, Recreation Chairman; Jack McClung, President; Raymond Denton, Parliamentarian; John Wilkes, Treasurer; Marsha Philbrook, Pastorette.



RECREATION COMMITTEE
Robert Weatherman, Chairman; Linda Keller, Senior Representative; Debbie Gill, Junior Representative; Raymond Denton, Freshmen Representative.



ANNUAL STAFF
Marsha Randall, Editor; Diane Wiegand, Freshmen Snapshot Editor; Debbie Gill, Assistant Editor; Don Mills, Advertising Manager; Linda Wright, Typist; Diane Miller, Literary Editor; Robert Weatherman, Senior Snapshot Editor; Cindi Powser, Junior Snapshot Editor.





SENIOR CLASS OFFICERS
Back row-lt. to rt. -Donna Stone, Parliamentarian; Bonnie Ross, Treasurer; Zina Nichols, Secretary; Front row-lt. to rt. -Carol Pennington, President; Cathy Wilkes, Vice President; Brenda Brady, Pastorette.



SENIOR CLASS SPONSORS
Mr. and Mrs. Gordon Anderson

Mr. and Mrs. James Flerl
Picture Not Available



JUNIOR CLASS OFFICERS
Back row-lt. to rt. -Judy Lesi, President; Treadine Treadwell, Vice-President. Front row: Debbie Gill, Pastorette; Johnny Reese, Parliamentarian; Barbara Smith, Treasurer; Ann Oswald, Secretary.

JUNIOR CLASS SPONSORS
Dr. and Mrs. J. L. Gardner



Dr. and Mrs. R. L. Milholm
Picture Not Available



FRESHMAN CLASS OFFICERS
 Raymond Denton, Treasurer; Kent Barber, Vice
 President; John Wilkes, President; David Trivett,
 Parliamentarian; Vicki Conway, Pastorette; Diane
 Miller, Secretary.

FRESHMAN CLASS SPONSORS

Dr. & Mrs. Winnfield Hardy

Just

For

Fun









So Ends Another Year at MHS

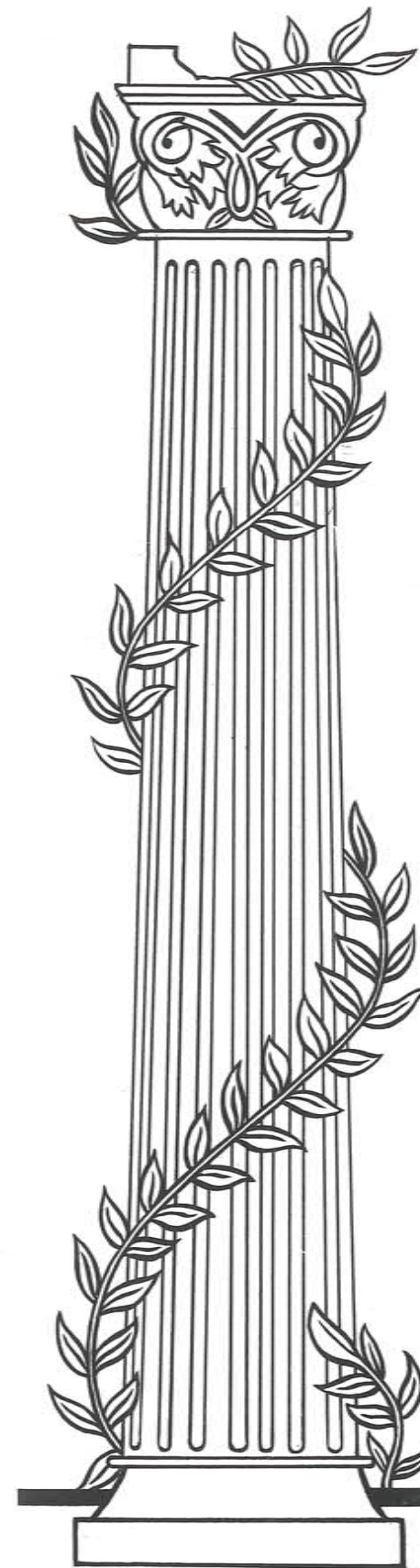

DEDICATION

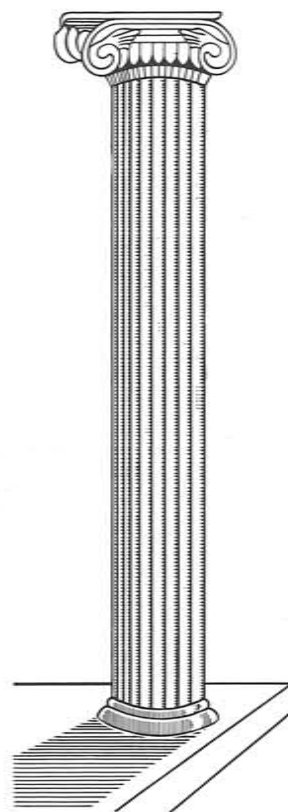

Your unceasing efforts to help us develop traits of character that will endure have been appreciated by Fletcher students even though the remedy has not always been easy. When mistakes have been made you have been willing to forgive and forget. Your praise when earned, has not been lavish, but sincere. Because we feel that you are genuinely interested in each of us as individuals, we, the student body of Fletcher Academy, dedicate our portion of "Whispering Hills" to you, Mrs. Rittie J. Smith.

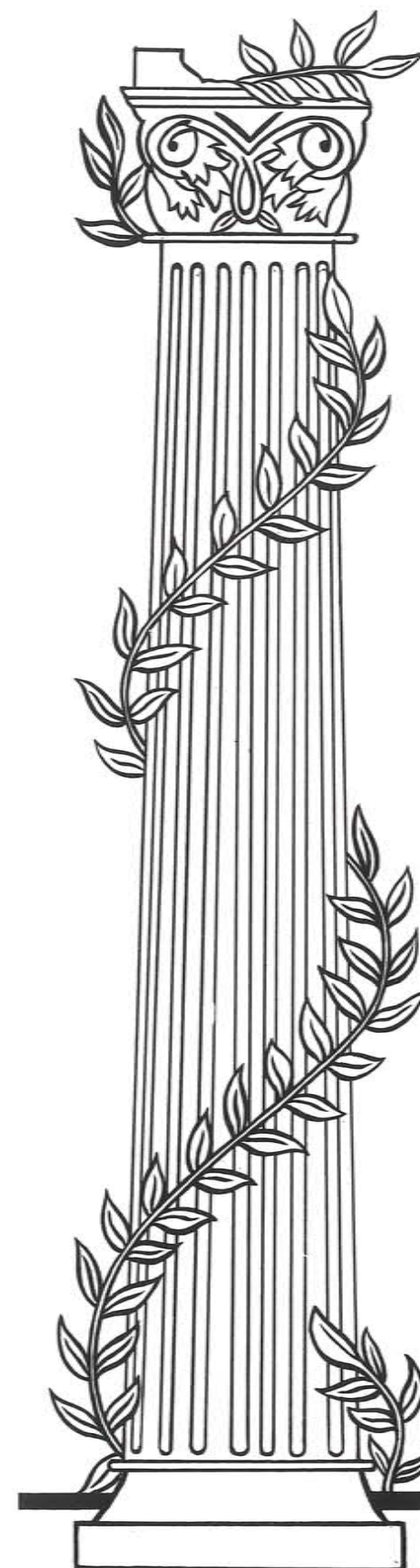

FACULTY



Lewis E. Nestell, M.A.
Principal



Gordon Brown, M. A.
Asst. principal
Bible, Band, Youth Guidance



Ira Gish, Ph.D.
French and Spanish



Donald Hunt, M. A.
English III, and English IV



Mrs. Inez Nestell
Registrar



John Cherry, B.B.A.
Business Education



Haig Kupjian, M. A.
Mathematics

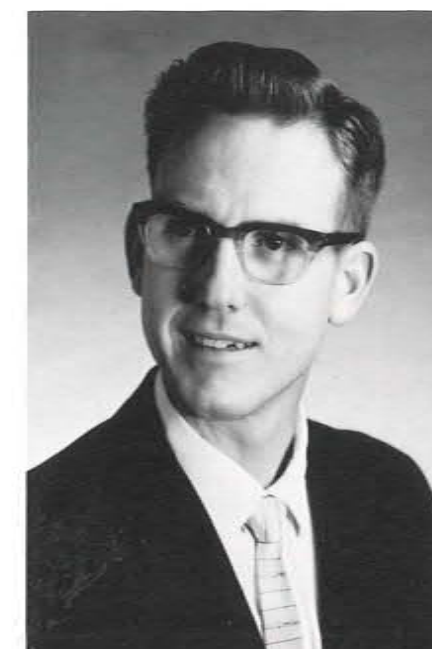

James Peel, Jr., M. A.
Bible, History, Driver Education



Donald Rebman, M.A.
Chemistry, and Biology



Mrs. Helen Rust
Music



Stanley Vera Cruz, B.S.
Dean of Boys, Vocations, Physical
Education



Mrs. Teckla Wilson
Dean of Girls



Mrs. Jean Schill, M.A.
English I, English II



Donald Turner, B.A.
Geometry, Physics,



In Appreciation for Many Years of Dedicated Service



Mr. and Mrs. T. C. Lowder



Mr. and Mrs. Roy A. Jorgenson

Principal's Message

Dear Fletcher Students:

From time immemorial the stars have served as the unerring guides to travelers of land and sea. In more recent times these same stars have become the guides for navigators finding their way through the light and darkness of space. Centuries ago the prophet wrote "and they that be wise shall shine as the brightness of the firmament and they that turn many to righteousness as the stars forever and ever." Years later Jesus said, "Let your light so shine." It is clear that these quotations refer to people, and that these people are being compared to the heavenly lights.

As the stars have served as guides so men might know their whereabouts on earth and as they give light and warmth without which life would be impossible, so men may serve in their world of personal influence.

Youth, to what purpose is all your effort toward the goals of education? To what purpose has society, church and family provided you with this opportunity and insisted by law that you take advantage of it? The simple answer could well be this--that you might do your share of shining in a world that needs a lot of shining. What will your share be like? Will it be a steady glow to serve as a guide to the many who need direction--and providing light and warmth to those who need life? Will it be like a sky rocket--brilliant for the moment but leaving the world in greater darkness than it was before?

Hold high the torch!
You did not light its glow--
'Twas given you by other hands, you know.
'Tis only yours to keep it burning bright,
Yours to pass on when you no more need light;
For there are other feet that you must guide,
And other forms go marching by your side.
Their eyes are watching every tear and smile;
And efforts which you think are not worthwhile
May sometimes be the very helps they need,
Actions to which their souls would give most heed,
So that in turn they'll hold it high and say,
"I watched another carry it this way."

--Author Unknown

George Bernard Shaw seems to have caught this idea for his own life. "Life is no bried candle to me. It is a sort of splendid torch which I have caught hold of for the moment and I want to make it burn as brightly as possible before passing it on to future generations."

So students, let me urge you to keep your eyes and heart on the not too distant event toward which all mankind moves and while so doing hold high your torch.

Sincerely yours,

Lewis E. Nestell



SENIORS



PRESIDENT
NELSON LOCKSLEY THORESEN
"Nelson"
Ambition: Undecided
Motto: Learn from your mistakes
Pet Peeve: Inactivity



VICE-PRESIDENT
CONNIE LEIGH THORE
"Piddy"

Ambition: Nurse
Motto: Ability Helps one reach the top; character keeps him there.
Pet Peeve: Tempers



SECRETARY
CHERYL LOUISE TAYLOR
"Cheri"

Ambition: Missionary Nurse
Motto: Improve wisely the present life; and you will secure the future.
Pet Peeve: Gossipers



TREASURER
ALICE LINNEA FLEMING
"Flemin"

Ambition: Nurse.
Motto: Humility is a strange thing. The minute you think you've got it, you've lost it.
Pet Peeve: Braggers



PASTOR
FREDERICK MARTIN BISCHOFF
"Freddie"

Ambition: Minister.
Motto: Seek ye first the kingdom of God, and His righteousness.
Pet Peeve: Inconsistency



SERGEANT AT ARMS
FRANK JOHN SMITH
"John"

Ambition: Surgeon.
Motto: Life is what you make it.
Pet Peeve: Inefficiency





SHIRLEY SUE ALLMAN
"Shirley"
Ambition: Lab Technician,
Motto: Nothing great is accomplished with-
out enthusiasm.
Pet Peeve: Conceited people



MEHRDAD POUR ANSARI
"George"
Ambition: Undecided,
Motto: Let us not look back in anger, nor
forward in fear, but around in awareness.
Pet Peeve: People who frown



LERYL DUANE CASH
"Larry"
Ambition: Mechanical Engineer.
Motto: Never let your studies interfere with
your education.
Pet Peeve: Nosey and loudmouthed people.



PATRICIA GAIL CHANDLER
"Chandler"
Ambition: Secretary.
Motto: Years of love have been forgotten in the
hatred of a minute.
Pet Peeve: Torn up water skis



BARBARA JEAN BRYANT
"Bobbie Jean"
Ambition: Undecided,
Motto: Smile and the world smiles with you;
cry and you cry alone.
Pet Peeve: Gossip

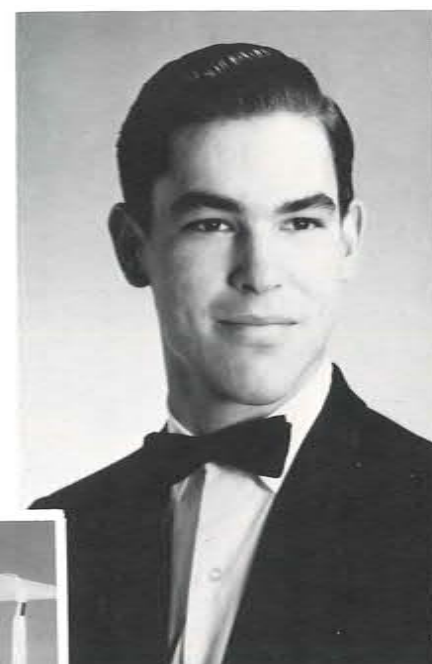

JAMES EVERETT CALLICOTT
"Jimmy"
Ambition: Agricultural Engineer,
Motto: The loss of our illusions is the only loss
from which we never recover.
Pet Peeve: Bigots



JOHN E. CHERRY, JR.
Ambition: Physician.
Motto: As a final incentive before giving up a
difficult task, try to imagine it successfully
accomplished by someone you violently dis-
like.
Pet Peeve: Double-talk



DANNY LOYD COX
"Danny"
Ambition: Doctor.
Motto: The world is waiting to pay your price
if you can but deliver what it needs.
Pet Peeve: Conceited People

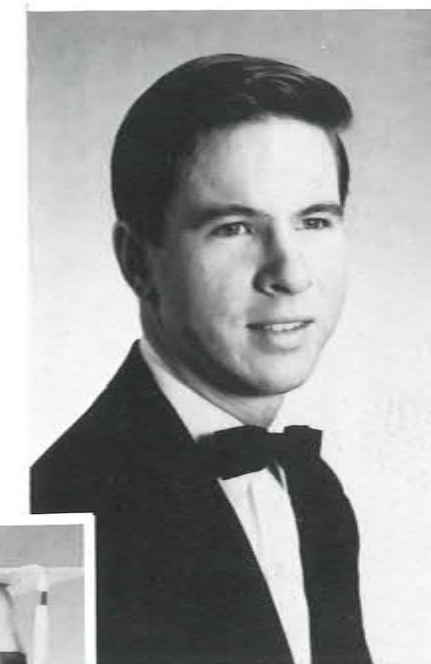

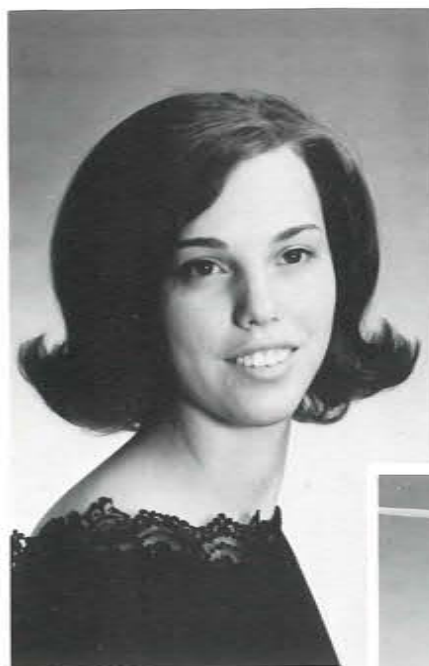

PEGGY JOYCE FALLS
"Falls"

Ambition: Nurse.
Motto: Love Makes the world go round.
Pet Peeve: Hypocrites

JOHN HARDIE FOLEY
"John"

Ambition: X-Ray Technician.
Motto: A lie may take care of the present, but it has no future.
Pet Peeve: Nosey people



ROBERT GRADY HALES
"Robert"

Ambition: Electrical Contractor.
Motto: It is better to remain silent and appear a fool, than to speak and remove all doubt.

SHERRA VON HOUCK
"Sherry"

Ambition: Medical Secretary.
Motto: Nothing is waste that makes a memory.
Pet Peeve: People without a sense of humor.



GLADYS DAINE HAIR
"Herman"

Ambition: Licensed Practical Nurse.
Motto: I like not only to be loved, but to told that I am loved; the realm of silence is large enough beyond the grave.
Pet Peeve: World Geography

MARION RAE FRECK
"Marion"

Ambition: Nurse.
Motto: "A good name is rather to be chosen than great riches."
Pet Peeve: People who try to be something they are not.

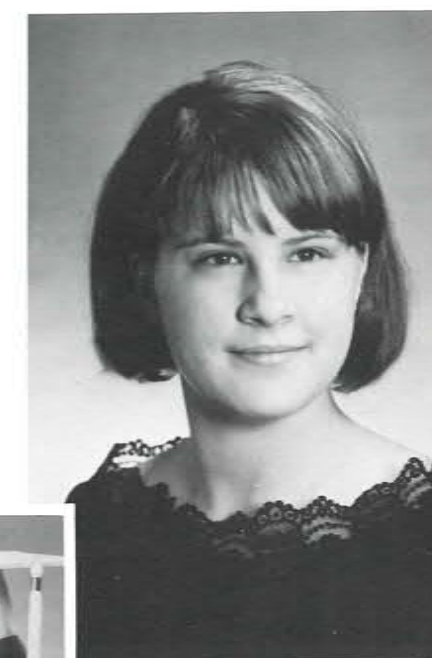

DONELLA RAYE HUNT
"Donnie"

Ambition: Missionary Nurse.
Motto: Fame is a vapor, popularity an accident, riches take wings. Only one thing endures--character.
Pet Peeve: People who give up without any effort.

TERRY LYNN IDOL
"Terry"

Ambition: Nurse.
Motto: "A friend in need is a friend indeed."
Pet Peeve: "I reserve the right....."





MELVIN PAT JACKSON
"Melvin"
Ambition: Certified Public Accountant.
Motto: A little learning is a dangerous thing.
Pet Peeve: Unfriendly people



PEGGY LOU JESTES
"Peggy"
Ambition: Commercial Artist.
Motto: "He that is slow to anger is better than the mighty."
Pet Peeve: Front seats

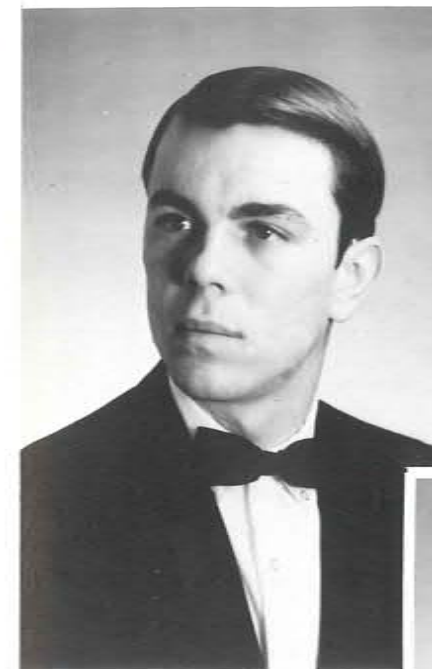

ALLEN ARTHUR KENNEDY
"Allen"
Ambition: Doctor.
Motto: An ounce of prevention is worth a pound of cure.
Pet Peeve: Conceited People



BRENDA JOYCE KENNEDY
"Kennedy"
Ambition: Undecided.
Motto: Let us have faith that right makes might; and in that faith... dare to do our duty.
Pet Peeve: People who shuffle their feet

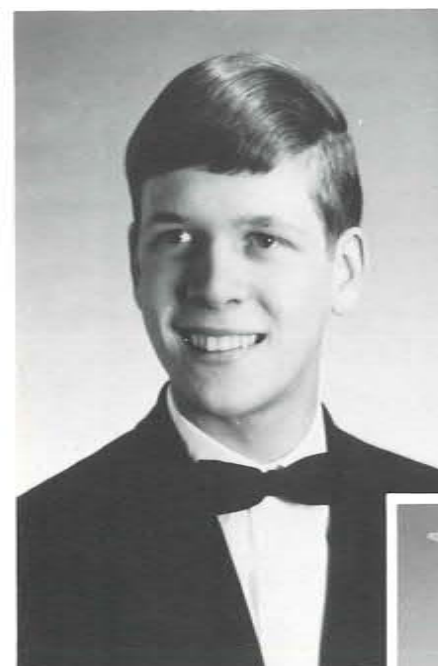

JAMES STANLEY JOHNSON
"Stanley"
Ambition: Lab Technician.
Motto: Never let studying interfere with your education.
Pet Peeve: Silly girls



DONNA LYNN JOINER
"Doobie"
Ambition: Nurse.
Motto: Once to every man and nation comes the moment to decide in the strife of truth and falsehood for the good or evil side.
Pet Peeve: Cock roaches and pests



MARTHA RAE KING
"Marfie"
Ambition: Social Worker.
Motto: Co-operation is the key to unlock the storehouse of success.
Pet Peeve: Vegetables



PAULA MAE LIVINGSTON
"Paula"
Ambition: Elementary Education.
Motto: Only one link in the chain of destiny can be handled at a time.
Pet Peeve: Compositions



SUSAN OLEITA MEISNER
"Susie"
Ambition: Veterinarian.
Motto: Cherish your happy moments, they
make a fine cushion for old age.
Pet Peeve: Bald-headed squirrel hunters



PIERCE JONES MOORE III
"Jones"
Ambition: M.D., Specialty Undecided.
Motto: To err is human, to forgive divine.
Pet Peeve: Disorganization



LINDA RUTH RYALS
"Lindy"
Ambition: Registered Nurse.
Motto: "Learn to live and live to learn, little
tasks make large returns."
Pet Peeve: Messy People



WOODROW MARTIN SMITH
"Marty"
Ambition: Undecided.
Motto: To have a friend, be one.
Pet Peeve: People who can smile but don't.

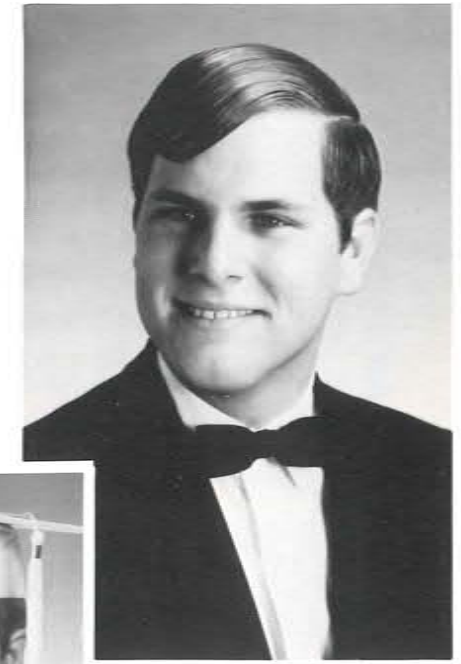

MAILIN RUBIO MUNOZ
"Mabel"
Ambition: Undecided.
Motto: The making of friends is the best
token of a man's success in life.
Pet Peeve: Selfish people



DONNA SUE RUSH
"Donna"
Ambition: Nurse.
Motto: The frustrating thing is that the key to
success doesn't always fit your ignition.
Pet Peeve: Gray's Elegy



SHARON ELAINE SWILLEY
"Swilley"
Ambition: Nurse.
Motto: Even a fool, when he holdeth his peace,
is counted wise.
Pet Peeve: Disregarding others' feelings



BEVERLY ANN VERNON
"Bev"
Ambition: Social Worker.
Motto: Be what your friends think you are,
avoid being what your enemies say you are.
Pet Peeve: People who don't practice what
they preach.





LINDA LEE WILLIAMS
"Linda"

Ambition: Nurse.
Motto: Just when you think tomorrow will never
come, it's yesterday.
Pet Peeve: Calories



PATTI DIANNE WORDEN
"Big Red"

Ambition: Undecided.
Motto: Nothing is impossible to the unwilling
heart.
Pet Peeve: Self-centered People



Senior Superlatives



MOST DEPENDABLE

Martha King
Fred Bischoff

MOST COURTEOUS

Connie Thore
Jones Moore





WITTIEST

Susie Meisner
Marty Smith



FRIENDLIEST

Mailin Munoz
Danny Cox



MOST STUDIOUS

Connie Thore
Fred Bischoff



MOST TALENTED

Sharon Swilley
Jimmy Callicott



MOST DIGNIFIED

Patti Worden
Jones Moore

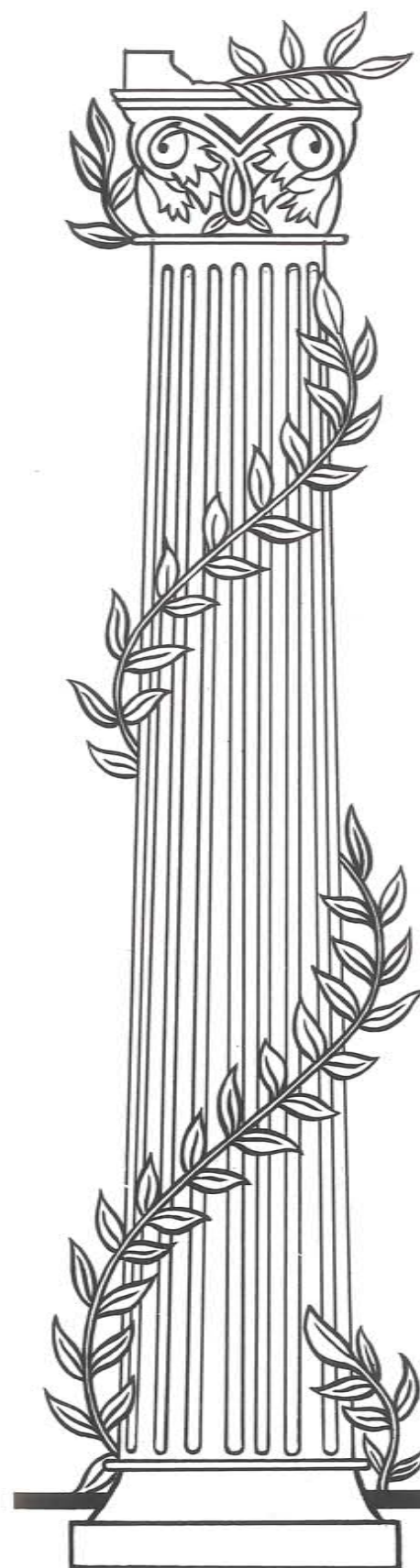

UNDERGRADS

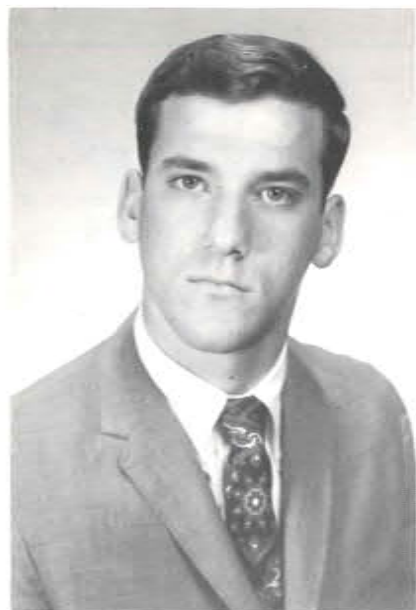

Bobby Taylor
President



Bill Norwood
Sergeant-at-arms



Violet Williams
Vice-President



David Gardner
Pastor



Ann Freeman
Secretary



Becky Allman
Treasurer



Weston Barber
Patti Beard

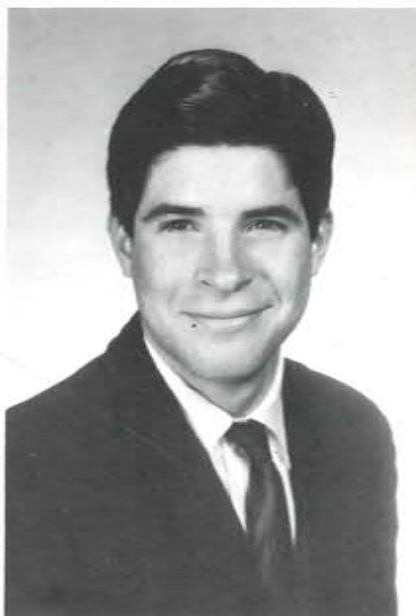

Jerry Bradwell
Danny Brinson

Louie Bumgardner
Jeanne Cherry



Charlotte Crowe
John Everett



Judy Flerl
Ronald Fortune



Helen Fry
Steve Gallimore



Ginger Harvey
Larry Hodges



Daniel Jackson
Marilyn Jolly

Carl Jones



Ronald Koester
Raymond Livingston



Bill Moore
Cheryl Oliver



David Pendleton





Tommy Pressley
Diane Rakes



Gary Rakes
Renee Rebman



Judy Strawn

Lars Tornlov
Leslie Walter



George Whittset
Sonja Wiegand



Ellen Williams



Clarence Anderson
Tim Asher
Doug Barber



Sharon Beard
Kathy Belknap
Tommy Bishoff



Susie Bremson
Coral Cabral
Darrell Cantrell



Hanna Coffey
Carolyn Coleman
Steve Davis



Donna Dover
Jake Eberhardt
Jack Freck



Linda Gadd
Steve Grimsley
John Huskins



Debbie Johnson
Donna Joiner
John Kendall



Judy Marquis
Ronnie Meinhardt
Bill Miller



George Moncrieff
Mike Ratliff
Linda Robinson



Buddy Roland
Kay Satterfield
Pam Satterfield



John Sawyer
Jesse Sheckler
Rhonda Tolson



Marshall Wagner



Glenn Allman
Susan Anderson
Cheryl Bates



Janet Borgenson
Patricia Braden
David Bryant



Evelyn Chapman
Sue Collins
Stephen Cruze



Georgia Cumbie
Melvin Finney
Cheryl Engelbert



Virginia Gadd
Wayne Gish
Mike Harlan



Kenneth Henson
Scotty Hodges
James Huddleston



Susan Hughes
Laura Jackson
Becky Kelly



Jim Kennedy
Vernon Leggett
Darrell Livingston

Donnie Livingston
Joelle Marlier
Sue Marquis



Keith McDonald
Neal McDonald
Robin Meinhardt



Nancy Montanese
Bob Moore
Larry Morris



Libby Mosteller
Curtis Olsen
Nancy Robinson



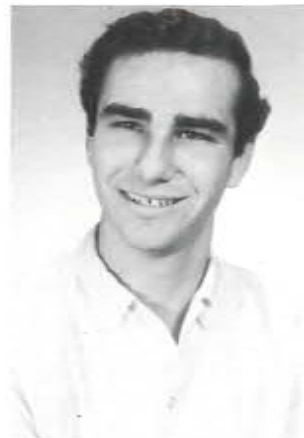

Candy Shaddock
Kenneth Spaulding
Alvin Videtto



Judith Walker
Myra Walker
Heidi Walter



Elaine Wieland

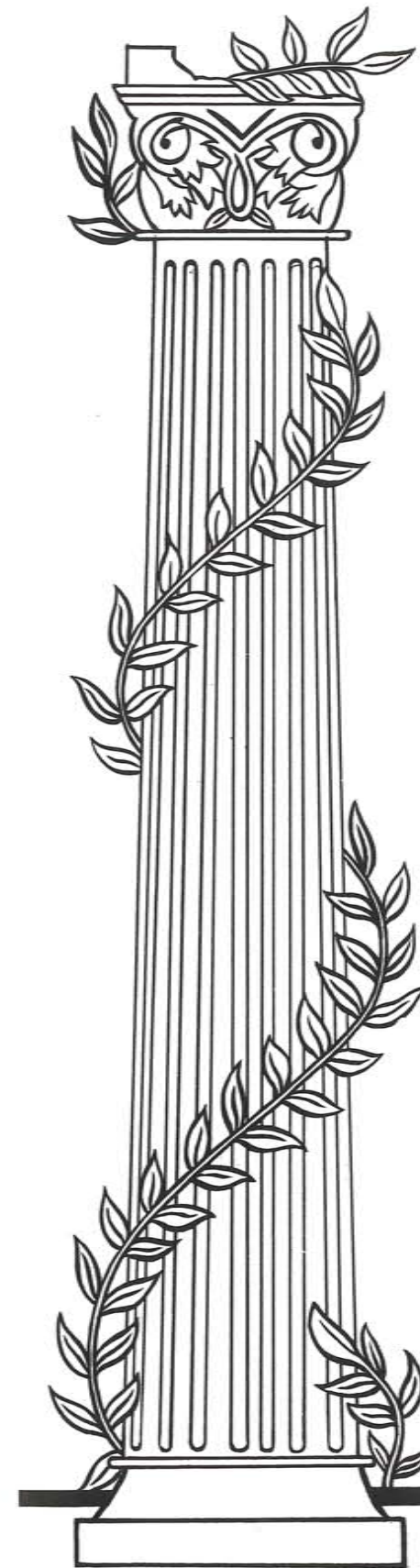

ORGANIZATIONS



SABBATH SCHOOL OFFICERS SECOND SEMESTER

Back row-Linda Ryals, Sr. Superintendent. Not Pictured, Nelson Thoresen, Assistant; Jerre Bradwell, Jr. Assistant; Ginger Harvey, Junior Superintendent; Donna Dover, Sophomore Superintendent; Marshall Wagner, Assistant; Sue Marquis, Freshman Superintendent; Judy Walker, Assistant. Front Row-James Callicott, Usher; Peggy Jewtes, Secretary; Linda Williams, Usherette; Terry Idol, Usherette, John Smith, Usher

Second Row: Allen Kennedy, Song leader; Sharon Swilley, Mission story; Ellen Williams, Pianist; Martha King, Superintendent; Linda Ryals, Special Music; Fred Bischoff, Assistant Superintendent. First Row: Jim Callicott, Usher Peggy Jestes, Secretary; Brenda Kennedy, Asst. Secretary, Patti Worden, Usherette; John Smith, Usher; Peggy Falls, Usherette; Not Pictured.



ANNUAL STAFF

Front Cheri Taylor, Secretary Treasurer
Center Mr. Donald C. Hunt Jr., Sponsor Jones Moore, Asst. Business Manager James Callicott, Editor in Chief
Back Robert Taylor, Asst. Editor Fred Bischoff, Business Manager Donella Hunt, Art and Layout Editor



BOYS' CLUB OFFICERS-FIRST AND SECOND SEMESTERS
front row-Robert Hales, President; Marty Smith, Vice President; Bill Norwood, Sec. Treas.; Larry Hodges, Sergeant-at-Arms; Lars Tornlov, Pastor; John Smith, Parliamentarian



GIRLS' CLUB OFFICERS
FIRST SEMESTER
First Row-
Peggy Jests-Vice President
Sharon Swilley-President
Second Row-
Mallin Munoz-Parliamentarian
Linda Williams-Sec. Treas.
Linda Robinson-Pianist

SECOND SEMESTER- front row- Linda Ryals, Song Leader; Cheryl Oliver, Pianist, second row- Evelyn Chapman, Pastorette; Joelle Marlier, Parliamentarian, back row- Ellen Williams, Sec. Treas.; Connie Thore, President; Leslie Walter, Vice President





S. A. OFFICERS

Left to Right: Connie Thore, Treasurer; Terry Idol, Secretary; Ronald Koester, President; Martha King, Vice-President; Louie Bumgardner, Parliamentarian; Alice Flemming, Pastorette.

M. V. OFFICERS

Left to Right: Mr. Vera Cruze, Sponsor; Larry Morris, Usher; Sue Marquis, Pianist; Steve Gallimore, M. V. Leader; Patty Beard, Secretary-Treasurer; Allen Kennedy, Song Leader; Jim Kennedy, Song Leader; Not pictured, Marshall Wagner, Usher.



BIBLE CONFERENCE

Left to Right: Mr. Peel, Sharon Swilley, Diane Weigand, Patty Beard, John Wilkes, Velda Boston, Ginger Harvey, Allen Kennedy, Steve Gallimore, and Mr. Vera Cruze.

TEMPERANCE CLUB

Left to right: Susie Bremsen, Asst. Treasurer; Jerr Bradwell, Treasurer; Susie Meisner, Vice-President; Donella Hunt, President; James Callicott, Publicity Sec.; Ann Freeman, Asst. Secretary; Sue Marquis, Secretary.





Where's The Fire!!!

FIRE CREW

Nozzle down: Chief, Mr. Chandler; Larry Hodges, Jimmy Callicott, Bill Norwood, Robert Hales, Bobby Taylor, Allen Kennedy.

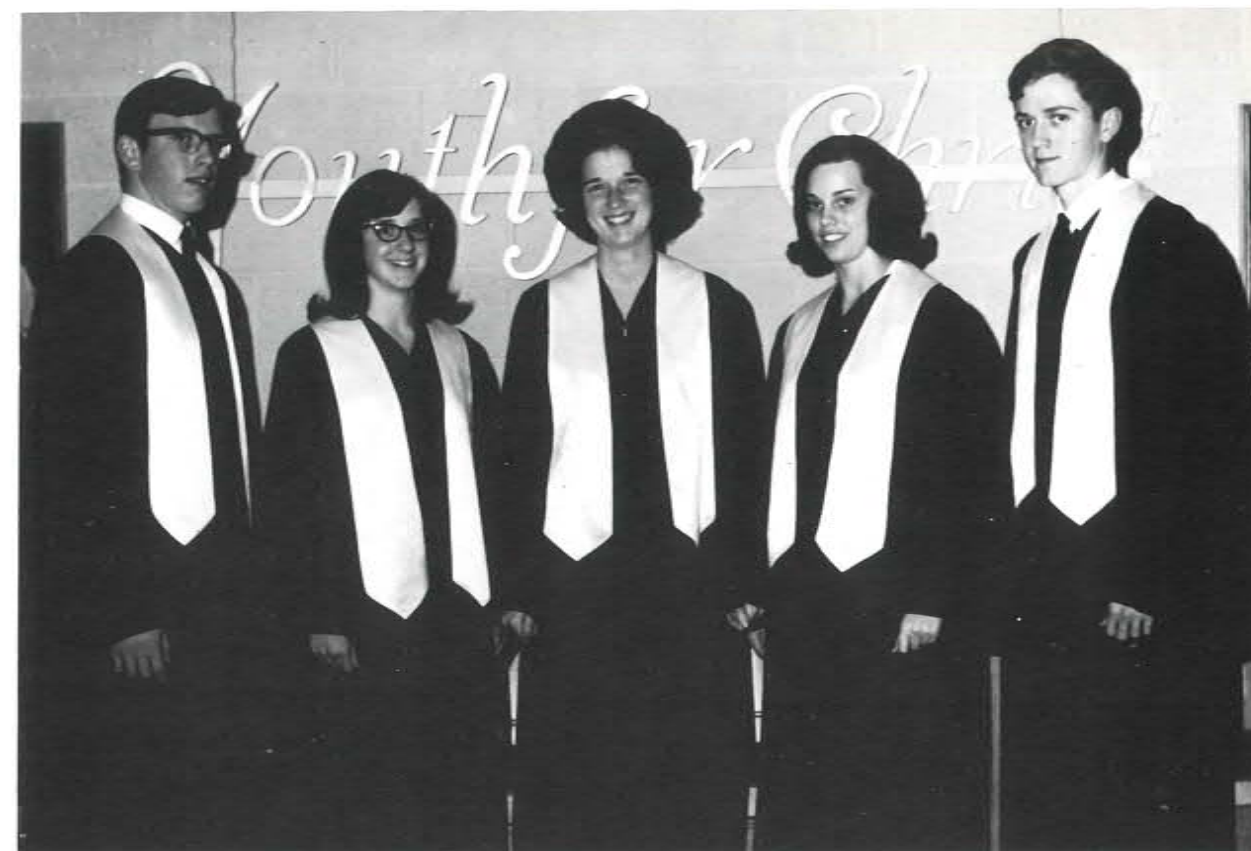

CHOIR OFFICERS

Left to Right: John Smith, Vice-President; Sue Marquis, Pianist Patti Worden, President; Peggy Falls, Secretary - Treasurer; Fred Bishoff, Pastor.

BAND OFFICERS

Left to Right: Judy Marquis, Librarian; Pam Satterfield, Vice-President; Jones Moore, President; Ginger Harvey, Secretary-Treasurer; Susie Meisner, Librarian.



FA



FRENCH AND SPANISH CLUBS

J.A. Choir

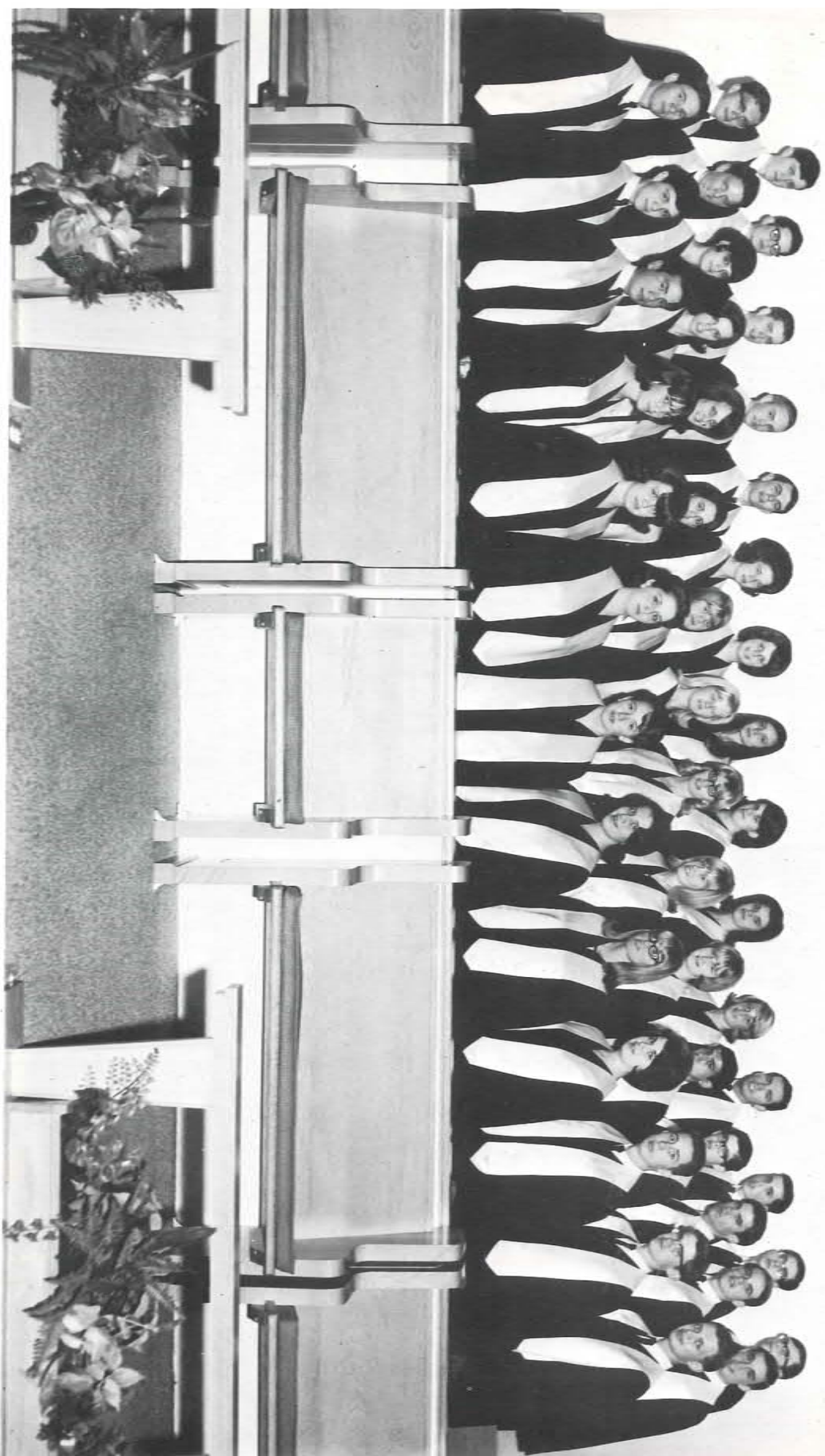

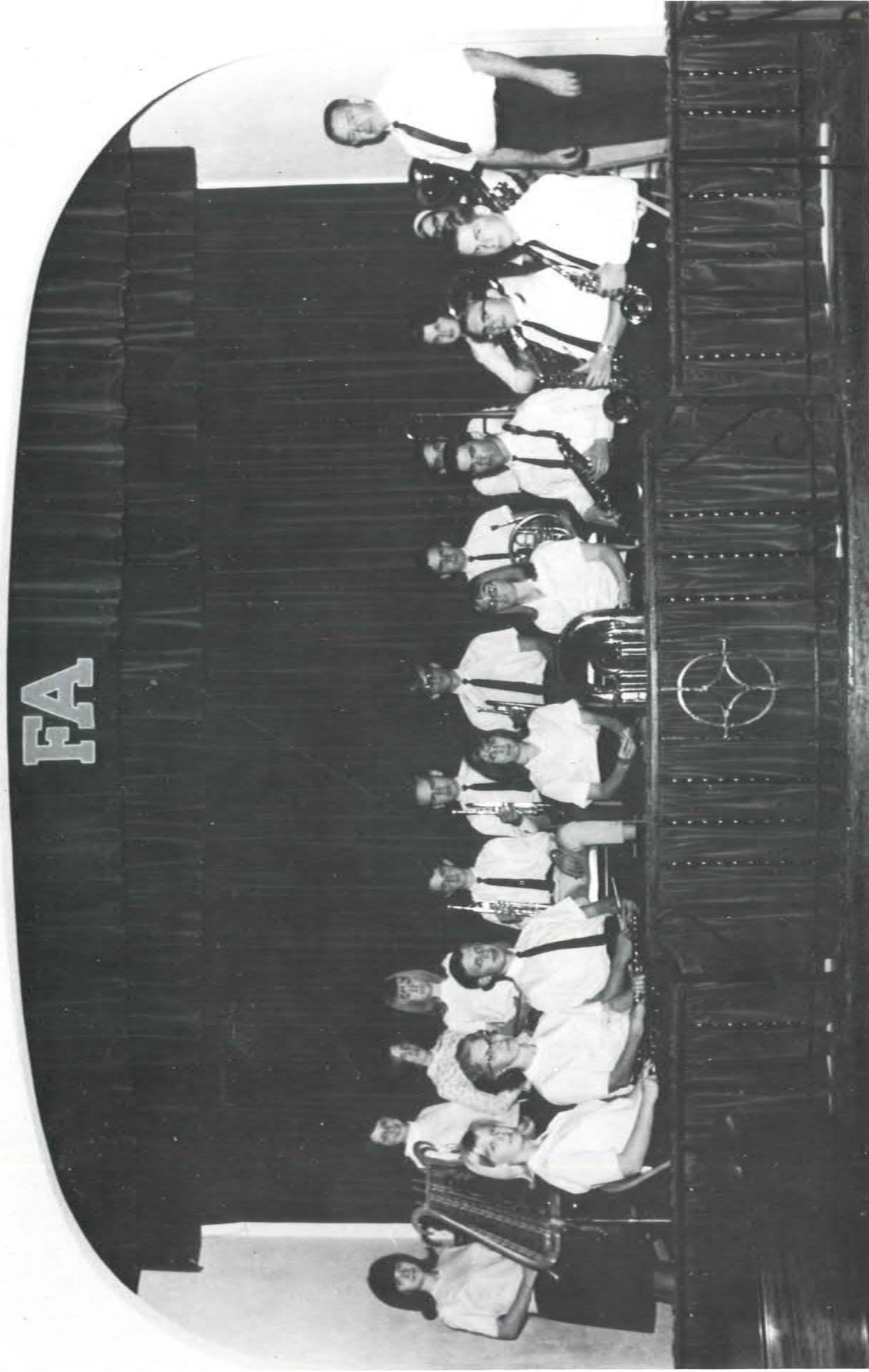

F.A. Band

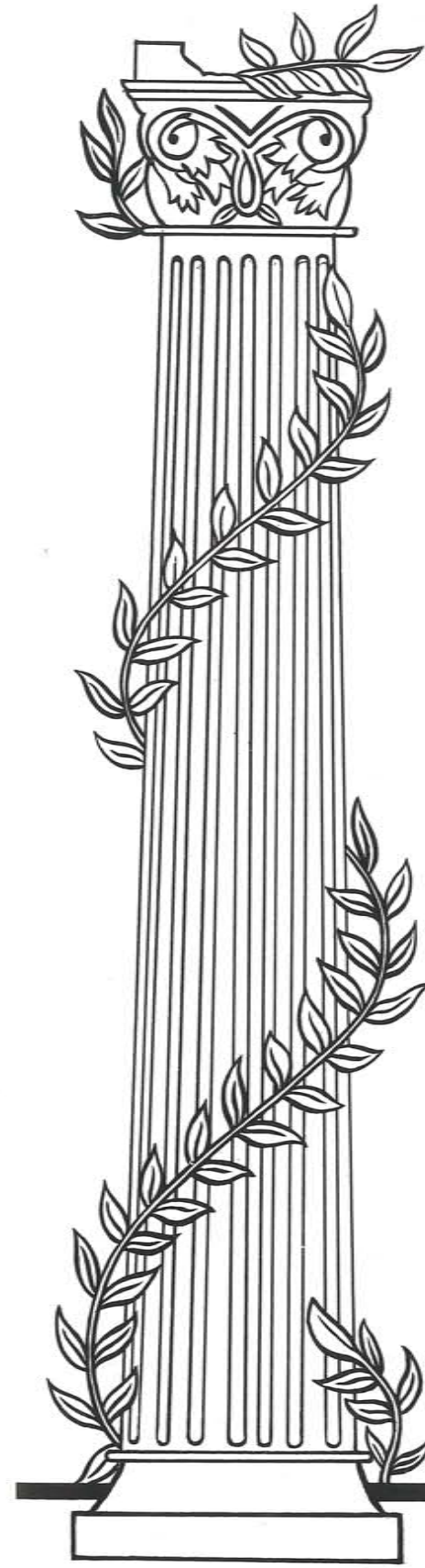

ACTIVITIES



Summer Activities



School Picnic



Orphan's Party





Girls



Reception



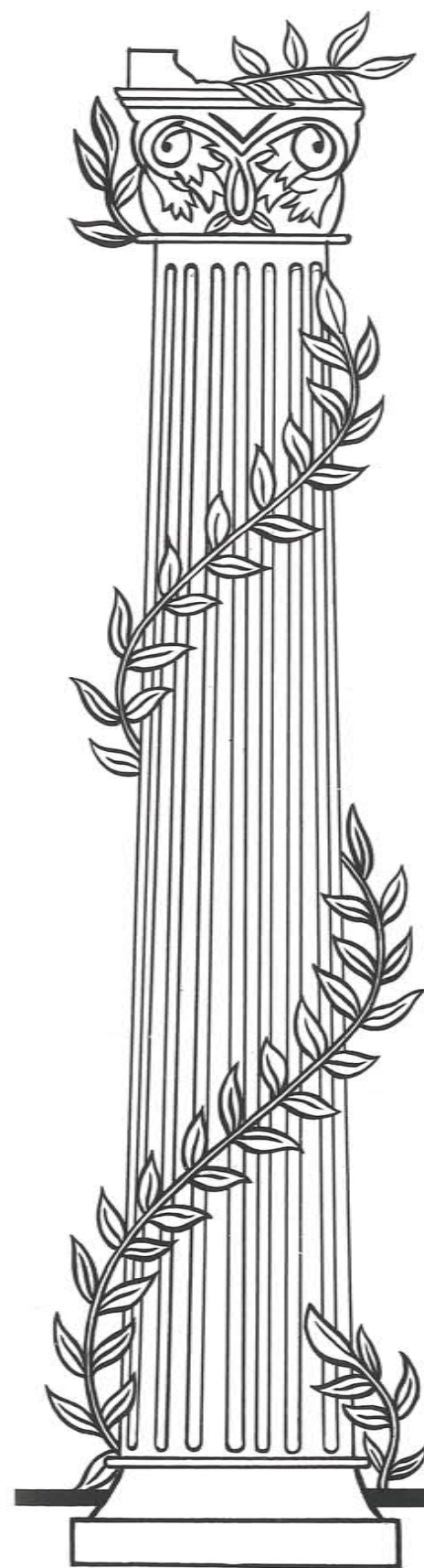

**GRADE
SCHOOL**

Eighth Grade



Judy Wuttke
President



Clara Anderson
Vice-President



Jacque Williams
Secretary



Jeanie Freck
Treasurer



Alice Pendergrass
Pastorette



Tuyet Tran

Seventh Grade



Lonny Anderson
Corliss Barber
Jimmy Cherry
Jeanne Conner



Bob Gadd
Sharon Harkins
Debra Livingston
Kathy Moncrieff



Lucretia Moore



Marcia Pendleton



Herbert Segur

Sixth Grade



Arnold Anderson



Jeanne Benson



Peter Bloomfield



Patsy Cumbie



Pansey Eubanks



Donald Gadd



Delphia Garey



Carol Hansen



Stephen Hodges



Donnie Hunt



Wanda Jacobs



Barbara Johnson



Donny Kenyon



Angela Mull

Fifth Grade



Harold Allman



Ted Clark



Tim Clark



Robert Davis



Patricia Johnson



Dinnah Livingston



Jerry McClung



Cheryl Pendleton



Rozanne Thoresen



Ricky Watkins

Fourth Grade



Kim Asher
Ernest Drake



Mike Clark
Chuck Garey



Jo Ann Hudson



Jackie Conner
Bobby Kenyon



Debbie Davis
Dennis Leggett



Cindy McClung
Anita Mull
Brian Pendleton
Karen Pendleton



Garth Thoresen
Curtis Watkins
Bruce Williams
Joe Williams



Third Grade



Lois Allman
Christine Beard
Robert Broyles
Billy Flerl



David Gadd

Pamela Haney

Jerry Benson

Janice Harrell

Julia Hodges



Linda Kuist
David Moore
Ronald Speed
Pamela Watkins



Second Grade



Frederick Allen



Frieda Flerl



Ronald Freck



James Gadd



Tommy Haney



Suzanne Harrell



Deanna Hansen



Tommy Hunt



Delmar Livingston



Gerald Peel



Denise Pendleton



Rickie Speed



Valen VeraCruz



Derrick Watkins



Paul Wuttke



Helen Allman
Marvin Clark
Dixie Collins



Lina Crews
Linda Englebert
Sally Gish



Mark Haney
Kenneth Hodges
Keith Hunt



Mark Hyder
Carol Kuist
Anita Livingston



Audrey Mull
Teresa Wuttke
Randal Wynn



Ferdi Wuttke, M. A.
Principal
Grades 7 - 8



Mrs. Ginger Kenyon
Grades 5 - 6



Miss Jean Smith, B. A.
Grades 3 - 4



Mrs. Edna Peel
Grades 1 - 2



ADMINISTRATION



Jack Williams, M.A.
President
Hospital Administrator



Darrel Cross, B.C.
Vice-President
Ass. Hospital Administrator



Vann Dorne Camp, B.A.
Accountant
Secretary of Board



Mrs. Myron Brown
Insurance Clerk



N. B. Cantrell
Campus



Andrew Carey
Wood Work



Mrs. Mary Pearson
Cashier



James E. Lewis
Treasurer Emeritus



Mrs. Betty Underwood
Administration Secretary



Mrs. Andrew Carey
Medical Office



Mrs. John Cherry
Switchboard



Nelson Chandler
Mechanical Supervisor



Gordon Anderson
Construction Engineer



Mrs. Lowell Barber
Cafeteria



Mrs. Florence Beadle
Admitting Office



Mrs. Harriet Coffey
Sanitarium Kitchen



James Conner
Maintenance



Mrs. Jeanette Conner
Secretary of School
of Nursing



Mrs. Orla Collins
Librarian



Miss Jennie Covey
School Matron



Mrs. Darrell Cross
Switchboard



Mrs. Nancy Ingersoll
Sanitarium Kitchen



Mrs. E. Johnson
Sanitarium Kitchen



Mrs. Leonard Keppler
Patients Accounts



James Flerl
Household Supervisor



Mrs. A. Freck
Womens Hydro



Mrs. Myrtle Fletcher
Laundry



J. B. Lane
Laundry Supervisor



Mrs. Pearl Lowder
Household



T. C. Lowder
Garden and Orchard
Supervisor



Linda Fletcher
Laundry



Harris Geisinger
Purchasing Agent



E. A. Hansen, R. T.
X-Ray



R. E. Marquis
Store



Mrs. Mary McClung
Business Office



Drew Miller
San Kitchen



Mrs. Drew Miller
Household



H. E. Nelson
Men's Hydro



Mrs. H. E. Nelson
Hostess



No Photo Available
Bill Nestell
Post Master



Mrs. Bessie Powell
Dining Room Hostess



Miss Peggy Powell, R. R. L.
Record Office



J. L. Reese
Men's Hydro Supervisor



Mrs. Rittie J. Smith
Director of Food Service



Robert Beard
Construction



DEPARTMENTS



Laboratory



Hospital Hostess



Medical Office



Switchboard



Household
Occupational Therapy



Pharmacy
San Kitchen



Bakery



Cafeteria



Maintenance



Garage



Laundry



Woodshop



Campus



Store



Purchasing



Women's Hydrotherapy



Men's Hydrotherapy



X-Ray



Business Office



Dairy



Farm

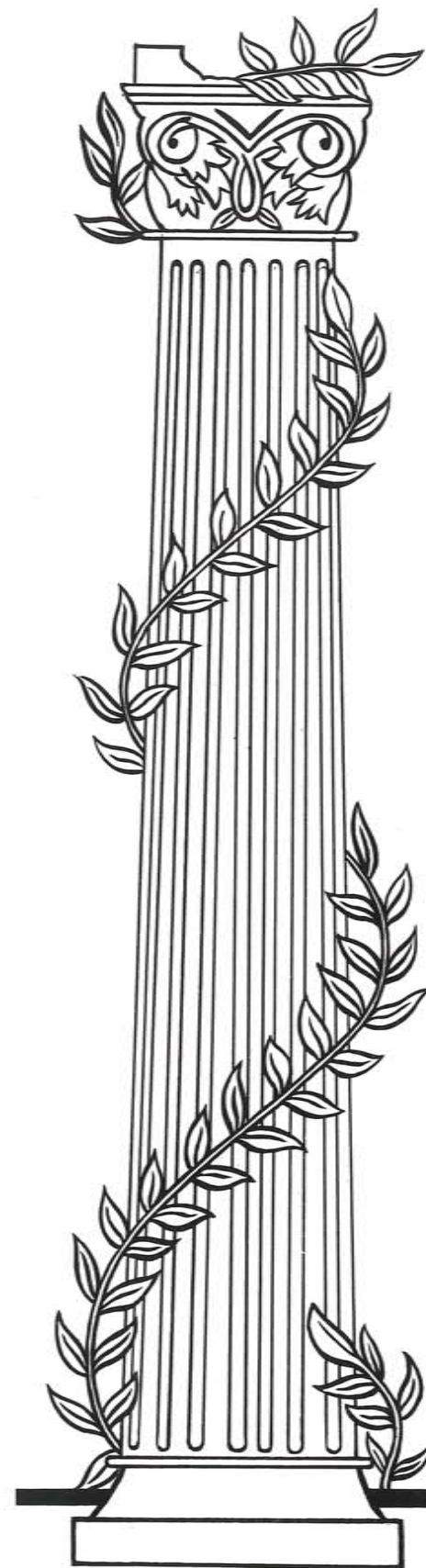

ADVERTISERS

Youngblood Oil Co., Inc.



FUEL OIL

PRINTED
METERED TICKET

- * HOME DELIVERY
- * RADIO EQUIPPED TRUCKS
- * AUTOMATIC KEEP FILL
AVAILABLE
- * PROMPT COURTEOUS
SERVICE

DIAL 684-6208 or 693-6219
EMERGENCIES DIAL 693-5055
4 AVE. E

Fletcher Motor Company, Inc.



TELEPHONE 684-7116

 is the
Nation's Truck
Sales Leader

FLETCHER, NORTH CAROLINA



Congratulations To The Classes Of 1967

From the Employees of

MOUNTAIN SANITARIUM & HOSPITAL and **THE MEDICAL STAFF, DOCTORS:**

R. L. Engelbert, MD
J. L. Gardner, MD
Winfield Hardy, MD

Richard Milholm, MD
P. J. Moore, Jr. MD
A. A. Pearson, MD

F. C. Port, DDS
F. D. Thorsen, MD
Gus. Ulloth, MD

William & Mary OF FLETCHER

Casual Clothing

for

Entire Family

Featuring Famous Brands

Gifts For All Occasions

Member 1st Union Charge Plan

Ample Free Parking

Telephone: 684-6258

Fletcher, N. C.

FLETCHER FEEDING SERVICE

Full-O-Pep Feeds

Seeds

Fertilizer

Oliver Farm Equipment

Tel. 684-5141

Fletcher, North Carolina



"Beautiful"

Whispering Hills

"Estates"

Choice Lots Available

1 mile south of Mt. San. and Fletcher Academy

Land Developing - Home Sites

Mike Hodges

692-7566

Fletcher, N. C.

Clayton Hodges

684-7176



HENDERSONVILLE, NORTH CAROLINA

Congratulations to you, the graduating class of 1968. You have achieved an important goal in your life. May you enjoy continued success in all of your future endeavors.

MEMBER BY INVITATION  NATIONAL SELECTED MORTICIANS

OUR 65th YEAR
AMPLE
OFF-STREET
PARKING

The Challenge

OF MEDICAL SCIENCE

*Interesting and Satisfying
Careers are available in—*

Administration

Business
Hospital

Electronics

Engineering

Inhalation Therapy

Library Science

Maintenance

Painting
Carpentry
Plumbing

Medical Internships

Medical Records

Medical Technology

Nursing

Nursing Education

Occupational Therapy

Pharmacy

Physical Therapy

Secretarial

X-ray Technology



If you are interested in
knowing more about
Hinsdale Sanitarium
& Hospital, please call
us collect at
(312) FAculry 3-2100.
Ask for the Director
of Personnel.

120 NORTH OAK STREET
HINSDALE, ILLINOIS 60521

VERNON LEWIS

693-3583

FRED MASON

693-6147

Life Health Home

430 N. Church Street

Hendersonville, North Carolina

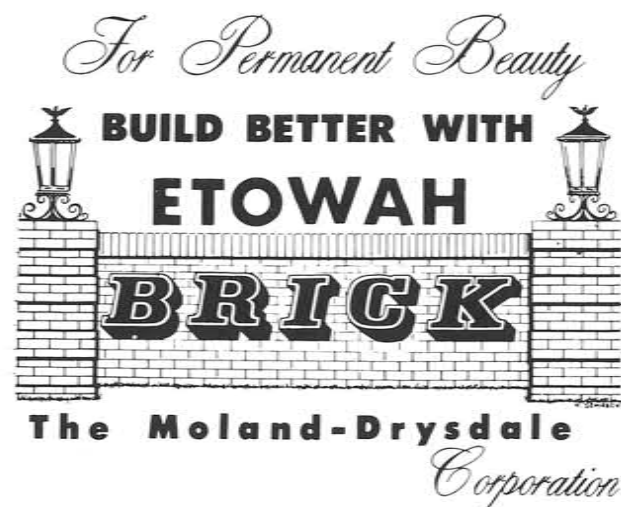

CALL OR WRITE

DESIGN — FINANCING — BUILDING

Phone
693-6418



Whispering Pines Drive
Rt. 5
Hendersonville, N. C.
28739

A PENDLETON HOME
IN LOVELY
"WHISPERING HILLS"
ESTATES



PENDLETON DESIGNS HOMES
PENDLETON BUILDS HOMES
PENDLETON RENTS HOMES
PENDLETON SELLS HOMES
PENDLETON REMODELS HOMES
PENDLETON APPRAISES HOMES

Howard Pendleton

RT 5 HENDERSONVILLE, N.C.

28739 PHONE 704-693-6419

FOR ALL YOUR

HOUSING NEEDS



Compliments of

CRANSTON PRINT WORKS COMPANY



TEXTILE PRINTERS AND FINISHERS

Fletcher, North Carolina

Compliments
of

OVERTON WHOLESALE HOUSE

526 Seventh Avenue, East
Hendersonville, North Carolina

Kansas Maid Flour
Libby's Canned Foods
Green Giant Canned Corn and Peas
Kellogg and Post Cereals
Complete Line Canned Foods, Candies
Soaps, Household Items

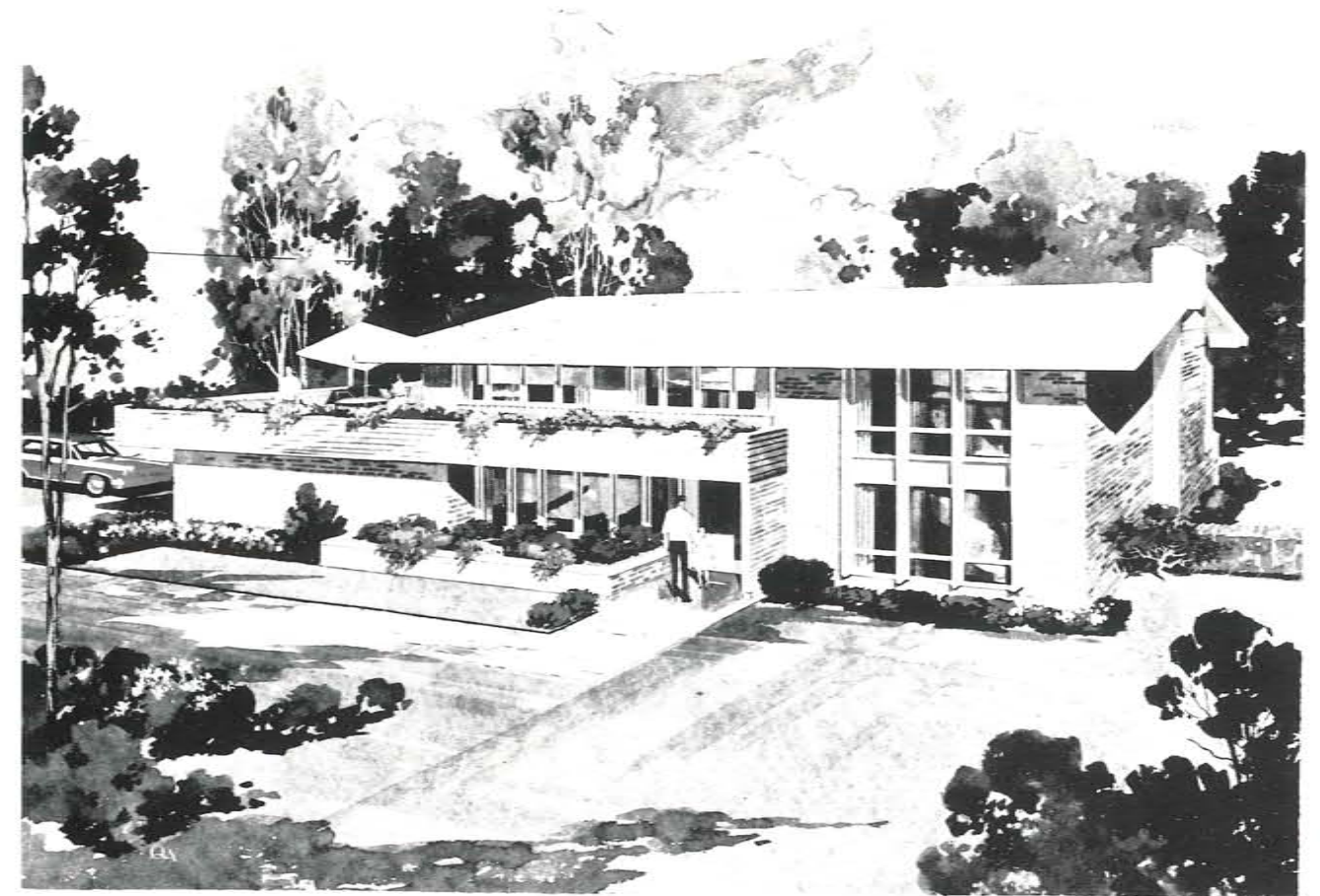

L & H CONSTRUCTION CO.

For
QUALITY-BUILT
HOMES

James Livingston
Howard Gap Rd.
Hendersonville, N. C.
692-1194

Floyd Hodges
Whispering Hills
Hendersonville, N. C.
692-2176

Lots Available



Druid Hills Medical Center

LAMB'S GROCERY

Owner: Leon Lamb

General Merchandise

Sinclair Gas

Howard Gap Road

1 1/2 miles south of

Fletcher Academy

and

Mountain Sanitarium

Phone: 693-9050

Compliments of

KALMIA DAIRY

Hendersonville

North Carolina

Drink

All Jersey

Grade A Milk

Compliments of

Fletcher Insurance & Realty, Inc.

PHONE: 684-6726

POST OFFICE BOX 128

FLETCHER, NORTH CAROLINA 28732

New England Memorial Hospital



STONEHAM, MASSACHUSETTS 02180



New Hospital to Cost \$5.5 Million

The August 6, 1967 ground-breaking ceremony, at which John A. Volpe, Governor of the State of Massachusetts, was the keynote speaker, marked the culmination of many months of planning this beautiful modern structure.

Bed capacity will be increased from 185 to 285 beds, completely modern in every detail--with a double corridor design locating the nurses' stations and service rooms in the center section, near all patients.

The hospital takes pride in being a part of the growing communities it serves. The Massachusetts Bay Area has outstanding educational and recreational facilities, in-

cluding excellent Seventh-day Adventist and public school systems, and internationally recognized universities and colleges. The area is rich in the tradition and culture of our founding fathers, with never-ending points of interest for naturalist, scientist, historian, and tourist alike.

A four-season climate, attractive parks, nearby lakes, mountains, forests, numerous summer and winter recreational resorts--and most of all, friendly people and adequate housing--make the area an ideal place in which to live and work.

THERE IS A CHALLENGING HOSPITAL CAREER FOR YOU



BELL DISTRIBUTING COMPANY

Grocery

and

Institutional Foods

252-8764
94 Coxe Avenue
Asheville, N. C.

PEARCE-YOUNG-ANGEL CO.

Service Food Distributors

Asheville, N. C.

Tel. 252-6751

Compliments
of

BLUE RIDGE HONDA

"You meet the nicest people on a
Honda."

252-8228
144 Coxe Avenue
Asheville, N. C.



Compliments
of

ALLISON'S

FLOWER

SHOP

22 College St.
Ashville, N. C.



RIGBY-MORROW

COMPANY, INC.

Lumber - Builders' Supplies - Mill Work
Fourth Ave. East-Phone 693-3428-P. O. Box 420
Hendersonville, N. C.

SEARS

ROEBUCK AND CO.

Asheville, North Carolina

40 Coxe Ave.

Compliments

of

SINCLAIR OFFICE SUPPLY

Phone 692-2576

202 N. Main

Hendersonville, N. C.



New Administration Building at
Southern Missionary College

Write Director of Admissions
Southern Missionary College
Collegedale, Tennessee 37315



SMC

*"Where High Standards
Meet Southern Hospitality"*

- ★ Spiritual Emphasis Stressed
- ★ Full Accreditation
For Liberal Arts Program
For Division of Nursing
- ★ "The School of Standards"
- ★ Noted For Its Southern Hospitality
- ★ Pre-Professional Courses
- ★ \$500,000 Student Labor
- ★ Complete Re-Building Program



COGDILL LIMESTONE CO., INC.

Phones
Office: Arden MU 4-3606
Res. Arden MU 4-3161

P. O. Box 116

Fletcher, N. C.

Compliments
of

FLETCHER LIME STONE CO.

Fletcher, N. C.

Compliments
of

MILL END FABRICS

Factory Outlet

Fletcher, N. C.

ROYAL STEAKHOUSE

Famous for steaks and salads.

684-6313

Fletcher, N. C.

FLETCHER PHARMACY

Registered Pharmacists
Prescriptions A Specialty
Quay H. Beck

Phone MU 4-7804

Fletcher, N. C.

Best Wishes

From

MIDWAY LUMBER COMPANY

Mr. Odell Youngblood

Fletcher, N. C.



UNITED 5 & 10

Variety Store

Fletcher Plaza Shopping Center

684-7327

Fletcher, N. C.

Compliments
of

SERVICE BARBER SHOP

684-9141

Fletcher, N. C.

FLETCHER CLEANERS

Quality Dry Cleaning

MU 4-3841

Fletcher, North Carolina

Convenient Drive-In Window Service

SUN VALLEY MOTEL

10 Miles South of Asheville, N. C.
near Airport

Phone MU. 4-6944

Located at Intersection of Routes
U. S. 25 & 25A
Arden, North Carolina

Compliments
of

MAC'S SERVICE STATION

Fletcher, N. C.

Compliments
of

WALKER HARDWARE CO., INC.

693-7189

Hendersonville, N. C.

Compliments of

NORTHWESTERN BANK

OF FLETCHER



Compliments
of

ANTHONY'S BEAUTY SHOP

Fletcher, N. C.

Compliments
of

JEANETTE'S BEAUTY SHOP

Fletcher, N. C.

McCALL'S SUNOCO SERVICE
At I-26 and U.S. 25 Interchange

684-9151

Naples, N. C.



THE REMNANT SHOP

Cotton-Rayon-Drapery
Upholstery Materials, Etc.

693-6212

South Main Street

Hendersonville, N. C.

Music To Your Taste

Records Sheet Music Accessories

CINDY'S MUSIC

Tel: 693-3777 437 No. Church St.
Hendersonville, N. C.



"Flowers For All Occasions"



COLLINS FLORIST

Corner Of Fifth And Church
Phone 692-4233 Home 693-4492

Hendersonville, N. C.
Ruth and Feltz Collins

Compliments

of

HENDERSON COUNTY
PHARMACEUTICAL ASSOCIATION

SKYLAND HOTEL & COFFEE SHOP



Air Conditioned
Hotel Accommodations And
Efficiency Suites

538 N. Main
Downtown

693-4241

Compliments of

JACKSON FLOWER SHOP
Hendersonville, N. C.

Compliments of

EMORY'S DAD & LAD SHOP
Hendersonville, N. C.

FRENCH'S JEWELERS

Hendersonville

Diamonds, Watches, Silver, China

693-3920

329 N. Main Hendersonville

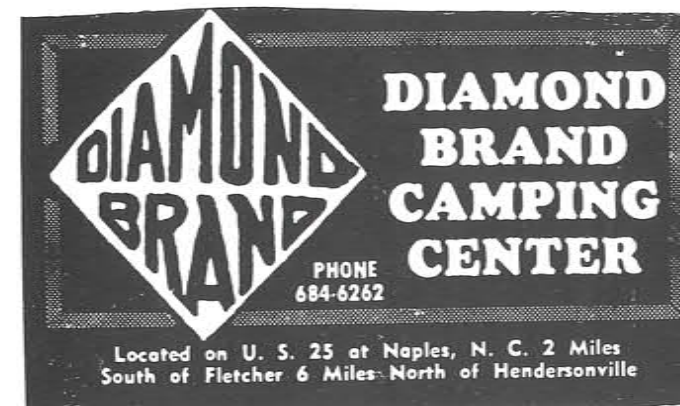

MILL END STORE & FABRIC CENTER

Piece Goods-Sewing Accessories

Tel. 693-5033

315 N. Main St.

Hendersonville, N. C.

For the newest haircut in town,
get it from the
wildest barbers in town
at
SMOKEY'S BARBER
Hendersonville, N. C.

Compliments
of
DANIEL'S FURNITURE CO.
Hendersonville, N. C.

Compliments To
the GREAT Class of '68



Compliments of
KALIN'S FURNITURE CO.

JANE'S FLOWERS

Flowers for all Occasions

Wedding Service

692-1486 692-1487

315 West Allen Street

Hendersonville, N. C.

FIRST UNION
NATIONAL BANK



Complete Banking Service
Member of F.D.I.C. System
Federal Reserve System

693-6565
245 N. Main
Hendersonville, N. C.



I Always Did Like Fingers



Flying Gerrard!



Laaahhh...

There Goes Another One!



Where Were You Last Night?



Studying Causes
Cancer



Take that, Snaz



Don't eat the grass



What now?



Before



After



Sleeping Beauty?

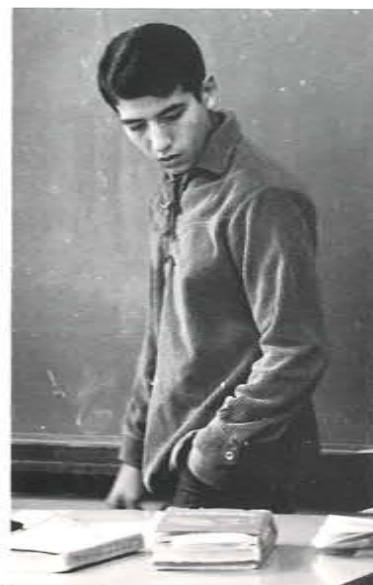

She Didn't!



CRUZE!

Fletcher Academy

CHERYL BATES
Rt. 2, Box 919 A
Maitland, Fla. 32751

PATTY BEARD
Hendersonville, N. C. 28739

SHARON BEARD
Hendersonville, N. C. 28739

KATHY BELKNAP
302 Patterson Ct.
Takoma Park, Md. 20012

FRED BISCHOFF
Rt. 5, Box 217
Hendersonville, N. C. 28739

WESTON BARBER
Rt. 1 Box 60
Horse Shoe, N. C. 28742

GLEN ALLMAN
P. O. Box 524
Fletcher, N. C. 28732

REBECCA ALLMAN
P. O. Box 524
Fletcher, N. C. 28732

SHIRLEY ALLMAN
P. O. Box 524
Fletcher, N. C. 28732

CLARENCE ANDERSON
Rt. 5, Box 244
Hendersonville, N. C. 28739

SUSAN ANDERSON
Campus
Fletcher, N. C. 28732

MEHRDAD ANSARI
P. O. Box 296
Madison, Tenn. 37115

TIM ASHER
Rt. 5
Hendersonville, N. C. 28739

DOUG BARBER
Rt. 1, Box 60
Horse Shoe, N. C. 28742

TOMMY BISCHOFF
Rt. 5, Box 217
Hendersonville, N. C. 28739

JANET BORGESON
P. O. Box 725
Inverness, Fla. 32650

PATRICIA BRADEN
c/o Mrs. J. L. Gardner
Coral Dr.
Hendersonville, N. C. 28739

JERE BRADWELL
Rt. 1
Roan Mt., Tenn. 37687

SUSIE BREMSON
Rt. 9
Jonesboro, Tenn. 37659

DANNY BRINSON
6548 Armco
Jacksonville, Fla. 32219

BARBARA BRYANT
P. O. Box 527
Elizabeth City, N. C. 27909

DAVID BRYANT
P. O. Box 527
Elizabeth City, N. C. 27909

LOUIE BUMGARDNER
P. O. Box 255
Lawndale, N. C. 28090

CORAL CABRAL
St. Micheals Rd.
Paget West, Bermuda

JAMES CALLICOTT
4601 Providence Rd.
Charlotte, N. C. 28211

DARRELL CANTRELL
Campus
Fletcher, N. C. 28732

LARRY CASH
14609 Dowling Dr.
Burtonsville, Md. 20730

GAIL CHANDLER
Campus
Fletcher, N. C. 28732

EVELYN CHAPMAN
220 S.E. 42nd St.
Loveland, Colo. 80537

JEANNIE CHERRY
Campus
Fletcher, N. C. 28732

JOHN CHERRY
Campus
Fletcher, N. C. 28732

HANNA COFFEY
Campus
Fletcher, N. C. 28732

CAROLYN COLEMAN
Rock Hall, Md. 21661

SUE COLLINS
Campus
Fletcher, N. C. 28732

DANNY COX
Campus
Fletcher, N. C. 28732

CHARLOTTE CROWE
Marshall, N. C. 28753

STEVE CRUZE
13240 Bellevue St.
Silver Springs, Md. 20900

GEORGIA CUMBIE
Whispering Hills
Naples, N. C. 28760

STEVE DAVIS
Campus
Fletcher, N. C. 28732

DONNA DOVER
625 Colonial Rd.
W. Palm Beach, Fla. 33405

JAKE EBERHARDT
Casilla 36
Santo Domingo de los Colorados,
Ecuador

CHERYL ENGLEBERT
Campus
Fletcher, N. C. 28732

JOHN EVERETT
1010 21st Ave.
Greeley, Colo. 80631

PEGGY FALLS
Rt. 4, P. O. Box 541-A
Charlotte, N. C. 28208

MELVIN FINNEY
Rt. 1, Box 132
Deer Lodge, Tenn. 37226

ALICE FLEMING
3908 University Blvd.
Jacksonville, Fla. 32216

JUDY FLERL
Campus
Fletcher, N. C. 28732

JOHN FOLEY
Rt. 1, Box 5
Palatka, Fla. 32077

RONALD FORTUNE
Sun Valley Motel
Arden, N. C. 28704

JACK FRECK
Campus
Fletcher, N. C. 28732

MARION FRECK
Campus
Fletcher, N. C. 28732

ANN FREEMAN
Rt. 1, Box 57
High Point, N. C. 27260

HELEN FRY
Rt. 2, Box 258
W. Columbia, S. C. 29169

LINDA GADD
P. O. Box 176
Fletcher, N. C. 28732

VIRGINIA GADD
P. O. Box 176
Fletcher, N. C. 28732

STEVE GALLIMORE
1406 Victory St.
Greensboro, N. C. 27407

DAVID GARDNER
6098 Crawford Rd.
Nairobi, Kenya, E. Africa

WAYNE GISH
Campus
Fletcher, N. C. 28211

STEVE GRIMSLEY
143 Old Haw Creek Rd.
Ashville, N. C. 28805

GLADYS HAIR
Route 1
Fort Mantle, S. C. 29050

ROBERT HALES
Box 16
Meldrim, Ga. 31318

MIKE HARLAN
2031 Herschel St.
Jacksonville, Fla. 32204

GINGER HARVEY
Box 26
Graysville, Tenn. 37338

KENNETH HENSON
Rt. 2, Box 690
Morganton, N. C. 28655

LARRY HODGES
Box 14
Banner Elk, N. C. 28604

SCOTTY HODGES
Box 14
Banner Elk, N. C. 28604

MIKE HOLLAND
Campus
Fletcher, N. C. 28732

SHERRA HOUCK
920 Shepard St.
Hendersonville, N. C. 28739

JAMES HUDDLESTON
140 Munson Dr.
Columbus, Ga. 31903

SUSAN HUGHES
Rt. 5, Box 390
Asheville, N. C. 28803

DONELLA HUNT
Campus
Fletcher, N. C. 28732

JOHN HUSKINS
Rt. 4, Box 444
Asheville, N. C. 28803

TERRY IDOL
Rt. 4, Box 265
Kernersville, N. C. 27284

RICKY INGRAM
Grant Ave., Highridge
Laurel, Md. 20810

DANIEL JACKSON
3033 Common Wealth Ave.
Jacksonville, Fla. 32206

LAURA JACKSON
1683 Lake Dr.
Cocoa, Fla. 32922

MELVIN JACKSON
164 Wisteria Dr.
Gainesville, Ga. 30501

PEGGY JESTES
Rt. 1, P. O. Box 102
Banner Elk, N. C. 28604

DEBBIE JOHNSON
814 Biscayne Dr.
W. Palm Beach, Fla. 33401

STANLEY JOHNSON
1219 Brevard St.
Columbia, S. C. 29210

DONNA JOINER
Henry Ave.
Rock Hall, Md. 21661

WANDA JOINER
Henry Ave.
Rock Hall, Md. 21661

MARILYN JOLLY
Rt. 5, Box 293
Taylorsville, N. C. 28681

CARL JONES
6923 Maple St., N. W.
Washington, D. C. 20012

REBECCA KELLY
600 ½ Fairview Rd.
Asheville, N. C. 28803

JOHN KENDALL
Santo Route
Columbia, Ky. 42782

ALLEN KENNEDY
Rt. 1
Columbus, N. C. 28722

JIM KENNEDY
Rt. 1
Columbus, N. C. 28722

MARTHA KING
1035 Lee
Rockledge, Fla. 33295

RONALD KOESTER
508 Northern Blvd.
Wilmington, N. C. 28401

DARRELL LIVINGSTON
Rt. 5, Box 227
Hendersonville, N. C. 28739

DONNIE LIVINGSTON
Rt. 2, Box 75
Fletcher, N. C. 28732

PAULA LIVINGSTON
Rt. 5, Box 227
Hendersonville, N. C. 28739

RAYMOND LIVINGSTON
Rt. 5, Box 227
Hendersonville, N. C. 28739

JOELLE MARLIER
1501 Haywood Rd.
Hendersonville, N. C. 28739

JUDY MARQUIS
Campus
Fletcher, N. C. 28732

SUE MARQUIS
Campus
Fletcher, N. C. 28732

KEITH MCDONALD
Rt. 2, Box 45
Fletcher, N. C. 28732

NEAL MCDONALD
Rt. 2, Box 45
Fletcher, N. C. 28732

RONNIE MEINHARDT
Rural Rt. 4
Kernersville, N. C. 27284

ROBIN MEINHARDT
Rural Rt. 4
Kernersville, N. C. 27284
SUSIE MEISNER
5020 9th St. Ct. E.
Bradenton, Fla. 33505

BILL MILLER
Lake Otis Rd.
Anchorage, Alaska

GEORGE MONCRIEFF

NANCY MONTANESE
P. O. Box 871
Lake City, S. C. 29560

BILL MOORE
Campus
Fletcher, N. C. 28732

BOB MOORE
Campus
Fletcher, N. C. 28732

JONES MOORE
Campus
Fletcher, N. C. 28732

LARRY MORRIS
Rt. 5
Albemarle, N. C. 28001

ELIZABETH MOSTELLER
Rt. 3
Taylorsville, N. C.
MAILIN MUNOZ
5334 Whitney St.
Jacksonville, Fla. 32205

BILL NORWOOD
Banner Elk, N. C. 28604

CHERYL OLIVER
P. O. Box 372
Columbus, N. C. 28722
CURTIS OLSON
RFD 1
Granville, Ohio 43023

DAVID PENDLETON
Rt. 5, Box 214 A
Hendersonville, N. C. 28739

TOMMY PRESSLEY
3118 Florida Dr.
Hendersonville, N. C. 28739

DIANE RAKES
5917 Coghill Rd.
Richmond, Va. 23200

GARY RAKES
5917 Coghill Rd.
Richmond, Va. 23200

MIKE RATLIFF
Rt. 3, Box 349 A
Wadesboro, N. C. 28170

RENEE REBMAN
Campus
Fletcher, N. C. 28732

LINDA ROBINSON
Rt. 1
Moore, S. C. 29369

NANCY ROBINSON
Rt. 1
Moore, S. C. 29369

BUDDY ROLAND
24 Ardmore Place
Asheville, N. C. 28803

DONNA RUSH
151 E. Murray St.
South Bend, Ind. 46600

LINDA RYALS
Rt. 2
Kernersville, N. C. 27284

KAY SATTERFIELD
Cleveland, Ga. 30528

PAM SATTERFIELD
Cleveland, Ga. 30528

JOHN SAWYER
Rt. 5, Box 63
Marion, N. C. 28752

CANDY SHADDUCK
740 Sycamore Dr.
Berrien Springs, Mich. 49103

JESSE SHECKELER
Rt. 1, Box 32
Statesville, Va. 32973

JOHN SMITH
Rt. 1, Box 196
Nebo, N. C. 28761

MARTY SMITH
10521 Southern Blvd.
W. Palm Beach, Fla. 33406

KENNETH SPAULDING
Rt. 1, Box 211
Inverness, Fla. 32650

JUDY STRAWN
2920 Kennedy St.
Palatka, Fla. 32077

SHARON SWILLEY
5251 Colonial St.
Jacksonville, Fla. 32210

Student Nurses

ELOYCE BARBER
Box 123
Horseshoe, N. C.

KENT BARBER
Box 123
Horseshoe, N. C.

CYNTHIA BENT
6 Shady Hill Drive
West Reading, Mass.

LINDA BOST
1004 Kingston Rd.
Pikesville, Md.

VELDA BOSTON
Rt. 1, Box 165
Parker, Colo.

BRENDA BRADY
Rt. 3, Box 77
Dayton, Tenn.

MARIAN BROWN
Mountain San. & Hosp.
Fletcher, N. C.

JANINE BURBANK
1104 Melrose Dr.
Richardson, Tex.

GARY COLLINS
Mountain San. & Hosp.
Fletcher, N. C.

VICKI CONWAY
Box 934, Madison College
Madison, Tenn.

ROBIN COOPER
320 4th Ave.
Hendersonville, N. C.

JUDY CRUMLEY
114 12th St.
Bristol, Tenn.

JOAN CURRAN
62 North Pine St.
Lakeland, Ga.

RAYMOND DENTON
Rt. 5
Hendersonville, N. C.

BONNIE DIETZ
Rt. 4
Dansville, Pa.

AKEFAH ESFANDIARI
7413 Baylor Ave.
College Park, Md.

MILLIE ESTEP
Box 267
Omar, W. Va.

ROXIE ESTEP
Box 267
Omar, W. Va.

RUTH EVERETTE
Mountain San. & Hosp.
Fletcher, N. C.

JERRY FITZGERALD
Rt. 1, Box 441
Pisgah Forest, N. C.

DEBBIE GILL
126 N. Darlington St.
West Chester, Pa.

LINDA GOINS
Rt. 1
Bryant, Ala.

GLYNIS HICKS
Box 94
Graysville, Tenn.

SHERYAL HOWELL
Rt. 2
Onway, Mich.

LUCY JACOBS
Box 813
Manila, Philippines

CAROL KELLER
371 M34
Osseo, Mich.

LINDA KELLER
371 M34
Osseo, Mich.

DOUGLAS LACKEY
Rt. 9
Gainsville, Ga.

BETTY LAVENDER
Bat Cave, N. C.

CYNTHIA LENZ
Rt. 5
Hendersonville, N. C.

JUDY LESI
Rt. 2, Box 30
Olean, N. Y.

DEBBIE Mac DONALD
903 N. Atlantic Ave.
New Smyrna Beach, Fla.

JACK McCLUNG
628 7th Ave. E.
Hendersonville, N. C.

DIANE MILLER
Rt. 2
Nottingham, Pa.

DON MILLS
Mountain San. & Hosp.
Fletcher, N. C.

ZINA NICHOLS
Rt. 1, Box 344
Candler, N. C.

ANN OSWALD
Rt. 1, Box 202
West Palm Beach, Fla.

CAROL PENNINGTON
2555 Brookfield Rd.
Columbus, Ohio

MARSHA PHILBROOK
28 N. Chemung St.
Waverly, N. Y.

NANCY PEIRCE
210 N. Shore Dr.
Suffolk, W. Va.

CINDY POWSER
29554 Elmwood
Garden City, Mich.

MARSHA RANDALL
Rt. 1
Rochester, Ind.

JOHNNY REESE
Mountain San. & Hosp.
Fletcher, N. C.

TERESA ROMERO
W. Cottage
Washington San. & Hosp.
Takoma Park, Md.

BONNIE ROSS
7210 Buell Lake Rd.
Vassar, Mich.

BILL RUMSEY
Box 292, Carolina Hills
Fletcher, N. C.

MYRTLE RUSSELL
Rt. 1, Box 8
Saluda, N. C.

BELEN SERRE
2637 Broad St.
Roanoke, Va.

BARBARA SMITH
3911 Oak Ave.
Brookfield, Ill.

DIANE SMITH
Rt. 1
Berwin, Pa.

SUE STOCKBERGER
Rt. 2
Centerburg, Ohio

DONNA STONE
Box 354
Fletcher, N. C.

VELDA STUMP
4979 Cardell Dr.
Kettering, Ohio

CHERI TIGNOR
20205 Barlow
Detroit, Mich.

TREADINE TREADWELL
10706 Meadow Hill Rd.
Silver Springs, Md.

DAVID TRIVETT
Box 107
Port Orford, Ore.

SHIRLEY UNDERWOOD
Mountain San. & Hosp.
Fletcher, N. C.

JUDY VELTMAN
1281 79th St. S.
St. Petersburg, Fla.

ROBERT WESTHERMAN
2515 W. Florida
Carlsbad, N. M.

BRIGITTE WEBER
18 S. St.
Stoneham, Mass.

DIANE WIEGAND
3853 Paxton Ave.
Cincinnati, Ohio

CATHY WILKES
Rt. 2
Bean Station, Tenn.

JOHN WILKES
Rt. 2
Bean Station, Tenn.

NANCY WORLEY
145 Springside Rd.
Asheville, N. C.

MARLENE WUTTKE
Mountain San. & Hosp.
Fletcher, N. C.

LINDA WRIGHT
Rt. 2
Lancaster, N. H.

BOB TAYLOR
821 Mikael Ave.
Jacksonville, Fla. 32210

CHERYL TAYLOR
823 Mikael Ave.
Jacksonville, Fla. 32210

NELSON THORESEN
Box 488
Fletcher, N. C. 28732

RHONDA TOLSON
Box 632
Collegedale, Tenn. 37315

LARS TORNLOV
682 Morris Ave.
Bronx, N. Y. 10400

BEVERLY VERNON
7413 Baylor Ave.
Takoma Park, Md. 20740

ALVIN VIDETTO
1749 St. Luke St.
Augusta, Ga. 30904

MARSHALL WAGNER
Star Rt.
Freeland, N. C. 28440

JUDY WALKER
Rt. 5, Box 680
Asheville, N. C. 28803

MYRA WALKER
Box 525, Rt. 5
Lincolnton, N. C. 28092

LESLIE WALTER
1818 Camphor Dr.
Lakeland, Fla. 33803

HEIDI WALTER
1818 Camphor Dr.
Lakeland, Fla. 33803

GEORGE WHITSETT
Whispering Hills
Hendersonville, N. C. 28739

SONJA WIEGAND
5099-C., Strathmore Dr.
Cincinnati, Ohio 45227

ELAINE WIELAND
Rt. 1, Spring Bay
E. Peoria, Ill. 61611

ELLEN WILLIAMS
P. O. Box 6112
Dunlap, Tenn. 37327

LINDA WILLIAMS
3137 Dolan Rd.
W. Palm Beach, Fla. 33406

VIOLET WILLIAMS
Campus
Fletcher, N. C. 28732

PATTI WORDEN
1609 Courtland St.
Orlando, Fla. 32800

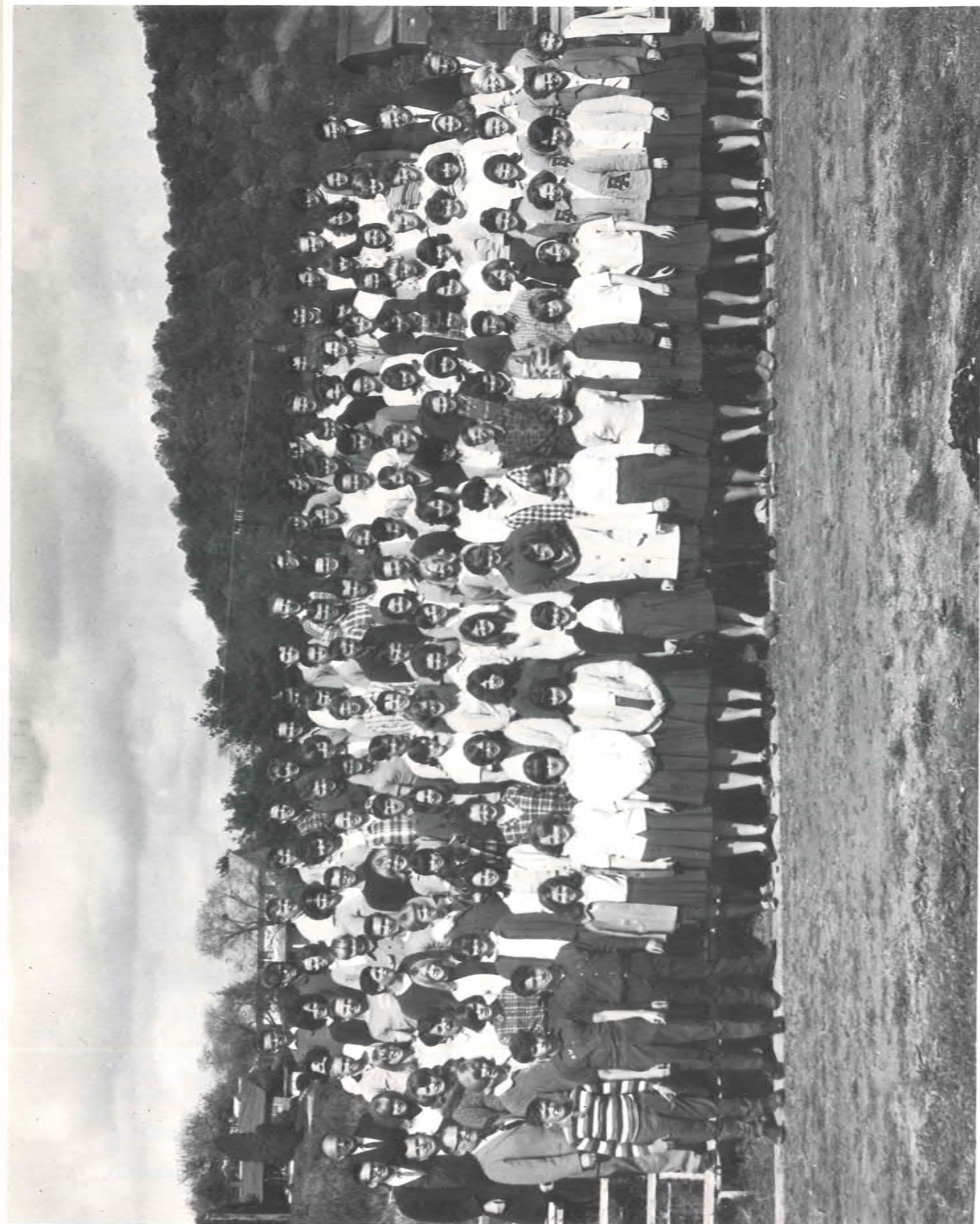

The Academy Staff would like to express their thanks to Miss Debbie Gill, without whose help the nurses' portion of this annual would not have been possible.

WHISPERING HILLS STAFF
JAMES CALLICOTT
EDITOR-IN-CHIEF

